



FACT BOOK



OFFICE OF PLANNING AND INSTITUTIONAL RESEARCH
INFORMATION TECHNOLOGY
(305) 284-FACT

To Our Readers:

The information presented in the Fall Fact Book represents the most current benchmark data available. Please note that students who have not completed financial registration by the benchmark date will not appear in the enrollment counts. Copies of this Fact Book have been mailed to deans, associate/assistant deans, department chairs, and other senior administrators. Fact Books are posted online (www.miami.edu/factbook; call 305-284-3856 for a password) and are also available in the Richter Library's Special Collection's Division.

TABLE OF CONTENTS

Glossary	i
University of Miami Mission Statement	ii
An Introduction to the University of Miami	ii
Organization Chart	xiv
Student Enrollments:	
Headcount by Class and School	1
FTE, Full-Time, Part-Time, Credit Load	10
Entering Student Classifications (Undergraduate & Graduate/Professional)	17
Headcount by Major	20
Gender Distribution	42
Racial/Ethnic Distribution	45
Geographic Origins	52
Headcount by State or Country	62
Student Classifications by World Region	70
Religious Affiliations	74
Age Ranges	76
Residence of Students	80
Headcount of Honors and Pre-Professional Students	82
Credit Hours:	
Credits Taught by School (Five-Year Trends)	83
Crossover Patterns	92
Credit Hours for Each Home School of Majors by Teaching School	95
Credits Taught by Department	100
Degrees Granted	109
Alumni	116
Faculty and Other Employees	117
Library Statistics	134
Tuition, Fees, Room and Board, Expenses	135
Research Funding	136
Financial Highlights	142

GLOSSARY

Academic Year - Fall and spring semesters and subsequent first and second summer sessions.

CIP Codes - The Classification of Instructional Programs developed by the National Center for Education Statistics “to create a standard terminology to guide the reporting of data.”

Continuing Studies, Special & Joint Programs - Includes joint-degree, Continuing Studies, and study-abroad programs (non-UM students studying abroad and foreign students studying at UM through the Office of International Education and Exchange Programs).

Degree Program - An academic program leading to a degree.

Degree Student - One enrolled in a degree program.

DUG - Degree undergraduate (student).

Entering Students - Includes new freshmen, new transfers, and readmitted students.

FTE - Full-time equivalent. For a full-time student, the FTE is equal to 1.0. For a part-time student, the FTE is equal to the student’s credit load divided by his/her appropriate full-time load (see below).

Full-Time Load - For fall and spring semesters: a minimum of 10 semester hours for RNU students, 12 semester hours for other undergraduates, 9 for graduate students, 10 for evening J.D. students, 12 for day J.D. students, and 12 for LL.M. students. All clinical medical students are considered full-time. A doctoral student taking any dissertation credit or a master’s student taking any thesis credit is considered full-time, regardless of the number of dissertation or thesis hours taken.

Graduate (Programs) - All post-baccalaureate work, except law school and clinical medicine.

Headcount - The number of financially registered students, as of benchmark, regardless of their individual credit load.

International Programs - Courses taught outside the U.S. under the auspices of the University of Miami.

NDUG - Non-degree undergraduate (student).

New Freshman - A matriculating degree undergraduate without prior college experience. (See the current University of Miami Bulletin for minor exceptions concerning prior experience.)

New Transfer - A matriculating degree undergraduate with prior college experience.

Part-Time Load - Any semester credit-hour load less than full-time.

Professional (Programs) - Law and clinical medicine.

Readmitted Student - One who returns to UM after an absence of at least one semester (excluding summer sessions).

Regular Credit Hours - Credits assessed at regular tuition rates.

Rosenstiel School - Rosenstiel School of Marine and Atmospheric Science.

Special Credit Hours - Credits not assessed at a regular tuition rate or credits where revenue requires special handling.

THE UNIVERSITY OF MIAMI MISSION STATEMENT

The University of Miami's mission is to educate and nurture students, to create knowledge, and to provide service to our community and beyond. Committed to excellence and proud of the diversity of our University family, we strive to develop future leaders of our nation and the world.

AN INTRODUCTION TO THE UNIVERSITY OF MIAMI

Overview and History:

Although many individuals, over a period of years, played a role in the establishment of the University of Miami, it was William Jennings Bryan who first promoted the need and stimulated a community planning effort for a university to serve the growing Miami area. In 1925 the University received its charter, and in the following year enrolled its first students. On March 18, 1926, Bowman Foster Ashe was named executive secretary and subsequently president of the University by the Board of Regents.

The cornerstone of the Merrick Building, which was to house classrooms and administrative offices, was laid on February 4, 1926, on land donated by George E. Merrick, founder of Coral Gables. Merrick also donated \$5 million to be matched by other sources. When Merrick's donation could not be matched, the work that had begun on the Merrick Building ceased and a decision was made to convert the partially constructed Anastasia Hotel into temporary quarters for the University. In the rush to finish the Anastasia Building before the announced opening of the University in October, cardboard-covered partitions were used to separate rooms, leading to the name "Cardboard College." Construction on the Merrick Building would not resume until 1949, 23 years after it was started.

In September, just before the first classes were to begin, the monster hurricane of 1926 swept through South Florida causing destruction that left the University further in debt. In spite of tremendous adversity, the University managed to open its doors on October 15, 1926, offering programs in the liberal arts and music to 560 students. The School of Law was added in 1928 and the Schools of Business and Education were created in 1929.

The Florida depression that followed the collapse of the real estate market and the national depression that started in 1929 added further financial burdens that brought the survival of the University into question. President Ashe had to resort to borrowing on his personal insurance policy to pay faculty salaries. Still in debt, the University filed a petition for bankruptcy in 1932. Determined to keep the University going, President Ashe and others formed a new corporation, The University of Miami, Inc., and in 1934, at an auction, bought back the University's property for \$15,758.84.

The 1940's was a time of great change at the University. During World War II, President Ashe arranged to have university facilities available for training U.S. Army and British Royal Air Force personnel. In addition, the war gave the University reason to expand its facilities. The Graduate School was created in 1941 and the Marine Laboratory was formally established in 1943. In 1947, shortly after the war ended, the School of Engineering was founded, and the University began the excavation of Lake Osceola.

Growth continued at the University in the fifties. The School of Medicine, the first to be accredited in the state of Florida, was founded in March of 1952. After President Ashe fell ill and subsequently died in December of 1952, Jay F. W. Pearson was named the second president of UM in January of 1953. President Pearson served in that capacity until 1962. During his tenure, the first computer on the UM campus was installed in the Engineering Building and the Board of Trustees removed all racial barriers from admissions policies.

Henry King Stanford became the University's third president on April 18, 1962. The Department of Nursing, which originated as a department in the College of Arts and Sciences, became the School of

Nursing in 1968. Also in 1968, with a gift from The Rosenstiel Foundation, the University obtained a deed for 9.7 acres of land on Virginia Key. Shortly after these events, in 1969, the Institute of Marine Science (formerly the Marine Laboratory) became a school, and several months later was renamed the Rosenstiel School of Marine and Atmospheric Science. Although continuing education classes had been offered since 1926, the University formally founded the School of Continuing Studies in 1974.

Edward T. Foote II was inaugurated as the University's fourth president in 1981. Under his leadership, the University was elected into Phi Beta Kappa, the nation's oldest and most prestigious honor society. Three additional schools were also founded in the eighties: Architecture (1983), the Graduate School of International Studies (1983), and the School of Communication (1985). In 1997, the Graduate School of International Studies was reorganized to offer undergraduate degree programs and was renamed the School of International Studies.

Donna E. Shalala became the University's fifth president in 2001. At the time of her inauguration, the University celebrated its 75th anniversary. In 2002, the School of International Studies was disestablished and combined with the College of Arts and Sciences. The following year, the School of Continuing Studies was disestablished and its responsibilities were moved into the Divisions of Enrollments and Continuing Studies. In October 2003, the University announced *Momentum, The Campaign for the University of Miami*, a billion-dollar effort to accelerate progress; empower learning and discovery; and intensify our impact on people in our city, across the country, and around the world.

Overview:

Today, the University's 12 colleges and schools offer approximately 155 undergraduate, 125 master's, 60 doctoral, and two professional areas of study, including specializations.

Campuses:

Five UM campuses incorporate 172 University-owned buildings totaling 5.9 million square feet on over 500 acres of land.

Coral Gables: The Coral Gables campus, which comprises two colleges and seven schools, is located on a 230-acre tract in suburban Coral Gables. It has 111 buildings occupying 3.7 million square feet. In 1999-2000, six buildings were demolished to make room for the Convocation Center which added 194,000 square feet of facility space. Also added to the list of University owned properties this past year was the University Credit Union.

Medical Campus: The University of Miami School of Medicine campus consists of 35 acres within the 80-acre University of Miami/Jackson Memorial Medical Center complex. Other facilities at the medical center, in addition to Jackson Memorial Hospital, include the Miami Veterans Affairs Medical Center and two University-owned hospitals—the University of Miami Hospital and Clinics and Anne Bates Leach Eye Hospital, along with the Sylvester Comprehensive Cancer Center and Bascom Palmer Eye Institute. Bascom Palmer was ranked the number one hospital in the country for ophthalmology in the 15th annual survey of “America's Best Hospitals” published in the *U.S. News & World Reoprt*; seven additional programs at UM/Jackson also received high rankings in the magazine. School of Medicine faculty currently conduct more than 1,300 research projects aimed at advances in basic science and clinical care in facilities totaling more than two million square feet of owned and leased space, which is currently expanding. Construction is under way for the new Clincal Research Building and Wellness Center, which will be home to more than 300,000 additional square feet for clinical research in such areas as pediatrics, clinical pharmacology, and patient safety.

Rosenstiel School Campus: The Rosenstiel School of Marine and Atmospheric Science is located on a 18-acre waterfront campus on Virginia Key in Biscayne Bay. The campus is part of a 65-acre marine research and education park that includes two U.S. Department of Commerce National Oceanic and

Atmospheric Administration research laboratories and the MAST Academy, the Miami-Dade County magnet high school for marine science and technology. The Rosenstiel School is one of the top five marine and atmospheric research and graduate education programs in the U.S. The School also oversees the operation of an archeological field research and education facility on 120 acres at Little Salt Springs, located in North Port, Florida.

South Campus: The south campus, located ten miles southwest of Coral Gables, opened in 1986 on a 106-acre site. Its six buildings provide 63,800 square feet for the purpose of conducting research and development projects. In 1997 an additional 30 acres were acquired bringing the total area of the south campus to 136 acres.

Richmond Campus: The Richmond campus, established in 2001, is a 76-acre site near south campus. Research facilities for the Rosenstiel School's Center for Southeastern Tropical Advanced Remote Sensing (CSTARS) and Richmond Satellite Operations Center (RSOC) are located on a portion of the new campus.

Other Facilities: The City of Miami/University of Miami James L. Knight International Conference Center adjoining the 618-room Hyatt Regency Hotel in downtown Miami houses a 5,000-seat convention hall, two auditoriums, 14 meeting rooms, three computer labs, and teleconference, downlink, and internet capabilities. The John J. Koubek Memorial Center located near the heart of Little Havana in Miami includes the historic Koubek mansion, with a seven-classroom annex, computer lab, and a 180-seat auditorium. The gardens of the Koubek Center are also available for parties, receptions, and other events. The University owns a total of six buildings, occupying 39,700 square feet, at locations other than the five campuses.

Presidents:

Bowman Foster Ashe	(1926-1952)
Jay F.W. Pearson	(1953-1962)
Henry King Stanford	(1962-1981)
Edward T. Foote II	(1981-2001)
Donna E. Shalala	(2001-)

Accreditation:

Institutional membership is maintained with the Commission on Colleges of the Southern Association of Colleges and Schools. In addition, the University of Miami holds accreditation from 22 other professional agencies that recognize specific programs:

Accreditation Board for Engineering and Technology
Accrediting Commission on Education for Health Services Administration
Accrediting Council on Education in Journalism and Mass Communications
American Assembly of Collegiate Schools of Business - International Association
for Management Education
American Association of Museums
American Association of Museum Directors
American Bar Association
American Chemical Society
American College of Nurse-Midwives
American Medical Association Council on Medical Education and Association of American
Medical Colleges, Liaison Committee on Medical Education
American Physical Therapy Association
American Psychological Association
Association of American Law Schools
Commission on English Language Program Accreditation
Council on Education for Public Health

Florida State Board of Nursing
National Architectural Accrediting Board, Inc.
National Association for Music Therapy
National Association of Schools of Music
National Athletic Training Association
National Council for Accreditation of Teacher Education
National League for Nursing

Faculty and Academic Life:

Of the full-time regular faculty, 97 percent hold a doctorate or other terminal degree; of the full-time tenure-track faculty who are eligible for tenure, 78 percent are tenured. The student-to-faculty ratio is approximately 13 to 1. Over 50 percent of classes for degree undergraduates have 15 or fewer students; over 75 percent have 25 or fewer students.

Freshman Dual Honors Programs:

Selected freshmen are guaranteed admission to one of UM's graduate or professional schools in the following areas of study: biomedical engineering, Latin American studies, marine geology, medicine, and physical therapy.

New Freshman Standings:

Two in five new freshmen graduated in the top 5% of their high school class. Almost two-thirds graduated in the top 10% of their high school class.

Honors Program and Honors Societies:

Approximately 1,200 students participate in the Honors Program. The following 51 academic honor societies have chapters at the University:

Alpha Delta Sigma (Advertising)	Phi Beta Delta (International Scholarship)
Alpha Epsilon Delta (Biology)	Phi Beta Kappa (General Scholarship)
Alpha Epsilon Lambda (General Scholarship)	Phi Eta Sigma (Freshmen General Scholarship)
Alpha Epsilon Rho (Broadcasting)	Phi Kappa Phi (General Scholarship)
Alpha Eta Mu Beta (Biomedical Engineering)	Phi Lambda Epsilon (Graduate Chemistry)
Alpha Kappa Delta (Sociology)	Phi Lambda Pi (General Scholarship)
Alpha Kappa Psi (Business)	Phi Lambda Upsilon (Chemistry)
Alpha Lambda Delta (Freshman General Scholarship)	Phi Sigma Tau (Philosophy)
Alpha Omega Alpha (Medicine)	Pi Delta Phi (French)
Alpha Pi Mu (Industrial Engineering)	Pi Kappa Lambda (Music and Music Education)
Alpha Rho Chi (Architecture)	Pi Mu Epsilon (Mathematics)
Beta Alpha Psi (Accounting)	Pi Sigma Alpha (Politics and Public Affairs)
Beta Beta Beta (Biology)	Pi Tau Sigma (Mechanical Engineering)
Beta Gamma Sigma (Business)	Psi Chi (Psychology)
Chi Epsilon (Civil Engineering)	Rho Lambda (Leadership)
Eta Kappa Nu (Electrical/Computer Engineering)	Rho Rho Rho (Marine Science)
Golden Key National Honor Society (General Scholarship)	Sigma Alpha Iota (Music)
Honors Students' Association (General Scholarship)	Sigma Delta Pi (Spanish)
Iron Arrow (General Scholarship/Leadership)	Sigma Gamma Epsilon (Geological Sciences)
Mortar Board (General Scholarship/Leadership)	Sigma Pi Sigma (Physics)
Omicron Delta Kappa (General Scholarship/Leadership)	Sigma Tau Delta (International English)
Order of Omega (Leadership)	Sigma Theta Tau (Nursing)
Order of the Coif (Law)	Tau Beta Pi (Engineering)
Phi Alpha Delta (Pre-Legal)	Tau Beta Sigma (Music)
Phi Alpha Theta (History)	Tau Sigma Delta (Architecture)
	Theta Alpha Kappa (Religious Studies)

International Education and Exchange Programs:

65 programs are offered in 29 countries on a full academic year, semester, or summer basis.

Graduate School Plans:

Of the May 2004 graduating seniors, 37.4% reported plans to attend graduate school the following fall.

Alumni:

UM alumni live in all 50 states and in 148 foreign countries; over 69,000 reside in Florida, including over 38,000 in Miami-Dade County. There are just over 147,000 alumni in UM's history.

Sports:

The Hurricanes compete in Division I of the National Collegiate Athletic Association with seven men's and ten women's sports. In 2004 UM became a member of the Atlantic Coast Conference (ACC) after having previously been a member of the Big East Conference.

Men's competition includes baseball (1982, 1985, 1999, 2001 NCAA champions), basketball (1999-2000 Big East regular season champions), cross country, football (1983, 1987, 1989, 1991, 2001 NCAA champions; 1991-92, 1994-96, 2000-2003 Big East titles), tennis (1943-45, 1987 NCAA singles champions; 1945 and 1970 NCAA doubles champions; 1993-95, 1997-98, 2000-01 Big East team champions), indoor track and field (1998 NCAA individual champion; 1993-2000, 2002-2004 Big East individual champions), and outdoor track and field (1996 NCAA individual champion; 1992-2003 Big East individual champions).

Women's competition includes basketball (1991, 1992 Big East champions), cross country, golf (1970, 1972, 1977, 1978, 1984 national team champions; 1959, 1965, 1972, 1983 national individual champions), rowing, soccer, swimming and diving (1975, 1976 national team champions; 1974-78, 1989, 1999-2000 national individual champions; 1994, 1996-2003 individual Big East champions), tennis (1977, 1986 national doubles champions; 1991-93, 1995, 1998, 2000-2002 and 2004 Big East team champions), indoor track and field (1992, 1995 NCAA individual champions; 1992, 1995-2003 Big East individual champions), outdoor track and field (1993-95, 1999 NCAA individual champions, 1998-1999, 2001-2003 Big East team champions; 1993-2003 Big East individual champions), and volleyball (2003 NCAA Sweet 16).

Computing Facilities:

The Ungar Computing Center (central facility) is equipped with an IBM 2086-A04 Model 230 Enterprise Server, an IBM AS/400-820, an IBM RS/6000-580, an IBM RS/6000-F20, an IBM AS/400-B20, a DEC VMS cluster with 2 DEC 4100 systems, a DEC 4100, and a DEC 1000A. There are over 60 computer labs located in the residential colleges, libraries, schools, and colleges. The university has a campus network, including network connections in each dorm room, with a gateway to national and international networks, Internet, and Internet2. The University has deployed a wireless network on all three main campuses that complements its extensive wired network. EASY is UM's interactive online information source for personalized University-related information including course registration, grades, financial aid and billing, parking, dining, and more.

Development:

Since 1925, the University has benefited from the philanthropic support of alumni, friends, corporations, and foundations. In FY 04, contributions reached \$125.7 million in private cash, gifts and grants. In FY 03, the University ranked 49th among national research institutions in this category. In October 2003, Momentum: the Campaign for the University of Miami was announced to increase the University's endowment and raise needed funds to support its research, teaching, and service missions.

Budget:

The budget for 2004-05 is \$1.4 billion, with \$803 million projected for the medical campus. At the end of the FY 04 the endowment for the University was \$475.0 million.

Economic Impact:

The University community spends over \$1 billion annually in Miami-Dade County, creating a total economic impact on the State of Florida of \$2.3 billion and supporting one of every 28 jobs in the County. In the City of Coral Gables, University activity creates a total economic impact of nearly \$540 million as a result of spending over \$400 million and supporting 8,500 jobs.

Degree Programs:

Bachelor of Architecture (B.Arch.)
Bachelor of Arts (A.B.)
Bachelor of Arts in Music (B.A.M.)
Bachelor of Business Administration (B.B.A.)
Bachelor of Fine Arts (B.F.A.)
Bachelor of General Studies (B.G.S.)
Bachelor of Health Science (B.H.S.)
Bachelor of Liberal Arts (B.L.A.)
Bachelor of Music (B.M.)
Bachelor of Science (B.S.)
Bachelor of Science in Aerospace Engineering (B.S.A.S.E.)
Bachelor of Science in Architectural Engineering (B.S.A.E.)
Bachelor of Science in Biomedical Engineering (B.S.B.E.)
Bachelor of Science in Civil Engineering (B.S.C.E.)
Bachelor of Science in Communication (B.S.C.)
Bachelor of Science in Computer Engineering (B.S.Cp.E.)
Bachelor of Science in Education (B.S.Ed.)
Bachelor of Science in Electrical Engineering (B.S.E.E.)
Bachelor of Science in Engineering Science (B.S.E.S.)
Bachelor of Science in Environmental Engineering (B.S.En.E.)
Bachelor of Science in Industrial Engineering (B.S.I.E.)
Bachelor of Science in Information Technology (B.S.I.T.)
Bachelor of Science in Management Science (B.S.M.S.)
Bachelor of Science in Mechanical Engineering (B.S.M.E.)
Bachelor of Science in Nursing (B.S.N.)

Master of Architecture (M.Arch.)
Master of Architecture in Computing (M.A.C.)
Master of Architecture in Suburb and Town Design (M.A.S.T.)
Master of Arts (M.A.)
Master of Arts in Liberal Studies (M.A.L.S.)

Master of Business Administration (M.B.A.)
Master of Fine Arts (M.F.A.)
Master of Laws (LL.M.)
Master of Music (M.M.)
Master of Professional Accounting (M.P.Acc.)
Master of Public Administration (M.P.A.)
Master of Public Health (M.P.H.)
Master of Science (M.S.)
Master of Science in Architectural Engineering (M.S.A.E.)
Master of Science in Biomedical Engineering (M.S.B.E.)
Master of Science in Civil Engineering (M.S.C.E.)
Master of Science in Education (M.S.Ed.)
Master of Science in Electrical and Computer Engineering (M.S.E.C.E.)
Master of Science in Industrial Engineering (M.S.I.E.)
Master of Science in Mechanical Engineering (M.S.M.E.)
Master of Science in Music Engineering Technology (M.S.M.E.T.)
Master of Science in Nursing (M.S.N.)
Master of Science in Physical Therapy (M.S.P.T.)
Master of Science in Taxation (M.S.Tax.)

Specialist in Education (Ed.S.)
Specialist in Music Education (M.Spec.)

Doctor of Arts (D.A.)
Doctor of Medicine (M.D.)
Doctor of Musical Arts (D.M.A.)
Doctor of Philosophy (Ph.D.)
Doctor of Philosophy/Doctor of Medicine (Ph.D./M.D.)
Doctor of Physical Therapy (DPT)
Juris Doctor (J.D.)

Schools and Colleges:

School of Architecture: The School of Architecture, founded in 1983, offers professionally accredited undergraduate and graduate degrees, with specializations in suburb and town design, computing, and research. Facilities at the School include studio workspace for each student, an architecture reference library linked to university-wide resources, a model shop, a slide library, the New Urbanism archive, a computer laboratory, the Center for Urban and Community Design (CUCD), and the Knight Center for Community Building. Almost half of enrolled students participate in study-abroad programs in Europe, Asia, the Caribbean Basin, and Latin America. The School's full-time faculty is complemented by part-time teachers drawn from the professional architecture community and by visiting critics and lecturers from around the world. Among the faculty are founders and participants in the Congress for the New Urbanism, a national movement of urban reform and community design. The faculty includes Distinguished Visiting Professor Vincent Scully, the 1995 Jefferson Lecturer for the National Council on the Humanities; and Catherine Lynn, renowned for her work in historic preservation. In addition, Professor Chuck Bohl directs the Knight Program in Community Building, a mid-career fellowship program. The School's faculty and students have earned numerous honors and accolades for excellence in design including, in 2002 an Award of Excellence from the Florida American Planning Association for the Coral Gables Downtown Plan. Other awards include a grant from the Getty Institute to complete a study of the gardens at the historic museum, Villa Vizcaya; and an award from the National Council of Architectural Registration Boards (NCARB) in the category of Creative Integration of Practice and Education in the Academy, recognizing a University-wide effort involving more than 270 students and 40 faculty members. Architect and town planner Elizabeth Plater-Zyberk, a long time UM faculty member, is the dean.

College of Arts and Sciences: Founded at the University's inception in 1926 and housed in 22 buildings throughout the Coral Gables campus and parts of the medical campus, the College of Arts and

Sciences enrolls over 4,100 undergraduate and over 590 graduate students in 20 departments and 11 interdisciplinary programs. Fourteen departments also offer graduate degrees in disciplines such as the arts, natural sciences, humanities, and social sciences. Several of the majors available to undergraduates in the College are offered in partnership with almost every other school at the University. These majors include political science and economics, offered in cooperation with the School of Business, microbiology and biochemistry with the School of Medicine, and musical theatre with the School of Music. Numerous marine-science-related majors are offered in partnership with the Rosenstiel School of Marine and Atmospheric Science. Degrees offered by the School of Communication and the School of Education require a second major from among those offered by the College of Arts and Sciences. Selected freshmen participate in the College's guaranteed admissions programs to one of the University's graduate degree programs in medicine, physical therapy, marine geology, and Latin American studies. The faculty of the College teach approximately 53 percent of the total credit hours taken by undergraduate students in all schools and colleges of the University of Miami. Among the 400 full-time faculty—who teach courses to all undergraduate students at the University—are award-winning teachers and research scholars, recognized nationally and internationally in their disciplines. These include editors of prominent journals, Fellows of the American Physical Society, the Founding President of the International Society of Clinical Psychology, award winning poets and creative writers, and members of important government advisory boards. The College also provides arranged community outreach activities, such as student productions at the Jerry Herman Ring Theatre and Alvin Sherman Family Stage; student, faculty, and visiting artist exhibitions in the College of Arts and Sciences Center and Gallery; volunteer activities in the public schools, hospitals and community clinics for developmentally disabled children; technology workshops for Miami-Dade public school teachers sponsored through the Foreign Languages Laboratory; a series of programs, hosted by the Biology and Psychology Departments and funded by various federal agencies and private foundations, geared to improve the participation of minorities in scientific careers through research opportunities for pre-college and undergraduate students; and career development opportunities for high-school and community-college faculty.

School of Business: The School of Business Administration was founded in 1929 and is accredited by the American Assembly of Collegiate Schools of Business. The School offers degrees at the bachelor's, master's and doctoral levels. Due to the University's position in an international community, the economics and political science departments are part of the School of Business. The Executive M.B.A. program, the largest of its kind in the United States, is offering Saturday programs both on and off campus and is now in its 31st year. The School's mission, approved in 1993 by the School Council, is to "provide an environment in which the creation and dissemination of business knowledge can flourish." Building on its competitive advantages, the School is rapidly evolving as the premier business school in the Southeast.

Communication: The School of Communication, founded in 1985, is one of the fastest growing schools at the University of Miami, with a current enrollment of approximately 1,215 undergraduates and 125 graduate students and a full-time faculty of 49 scholars and professionals. Major programs of study in the School include broadcasting and broadcast journalism, print journalism and photography, advertising, public relations, motion pictures and video-film, media management, and communication studies. Its broad range of student facilities and activities include a sound stage, cable television studios, motion picture digital editing facilities, computer and graphics labs, a working news bureau, and a nationally recognized debate team. In addition, the School operates its own office of placement, providing excellent opportunities for students to secure professional internships while they are in school and professional positions when they graduate.

Education: The School of Education, founded in 1929, houses the departments of teaching and learning, educational and psychological studies, and exercise and sports sciences. Undergraduate majors and minors are available in elementary, secondary, special, and music education, as well as exercise physiology, athletic training and sports administration. The School also offers master's degrees in the above areas as well as teaching English to speakers of other languages (TESOL), and counseling psychology. Doctoral programs are also available in the following areas: counseling psychology, exercise physiology, elementary education, reading, special education and teaching English to speakers of other languages (TESOL). Professional development schools and an on-campus technology lab provide students

with state-of-the-art facilities. Teacher education courses of study are approved by the State of Florida and accredited by the National Council for Accreditation of Teacher Education.

College of Engineering: Founded in 1947, the College of Engineering is one of the largest schools of its kind in a private institution of higher learning. The College's most distinctive feature—interdisciplinary programs of study—is the result of its interactions and associations with several colleges/schools in the University. The biomedical engineering program involves a partnership with the School of Medicine, including a premedical concentration; the architectural engineering program with the School of Architecture; the audio engineering program with the School of Music; and the industrial engineering program with the School of Business Administration. Degrees are offered in aerospace, architectural, aerospace, biomedical, civil, computer, electrical, environmental, industrial, manufacturing and mechanical engineering, as well as engineering science and information technology. Masters and doctoral degrees are also offered in a variety of areas, with numerous specializations in each field of study. Many of the faculty in the College are involved in research, in their respective areas with world-wide recognition, who have helped establish institutes such as the Clean Energy Research Institute and the Miami Center on Human Factors and Aging. More recent highlights include the establishment of the following: the University of Miami College of Engineering Industrial Assessment Center, the A. Burns Center for Supply Chain Management, the Perry Ellis International Logistics Research Institute, the Manufacturing Research Institute, and the Biomechanics Research Group. The College of Engineering has also been named a Department of Energy Center for Hydrogen Research, along with being ranked 6th in the nation in Architectural Engineering and 5th in Manufacturing Engineering by the Gourman Report. The College of Engineering has 47 laboratories that enhance its instructions and research. In a typical academic year, the engineering student body consists of students from approximately 50 different countries. The College has 21 honor societies and student engineering organizations associated with areas of specialization and professional engineering organizations.

Frost School of Music: The Frost School of Music, founded in 1926, is one of the largest schools of its kind in a private institution and one of the most comprehensive in all of higher learning. With over 70 full-time and approximately 40 part-time faculty, an undergraduate student body of approximately 530 students, and 220 graduate students, the School of Music awards the Bachelor of Music degree with majors in 13 areas. The Bachelor of Arts in music degree is a non-professional degree designed for talented musicians who wish to pursue a broad liberal arts education. The Master of Music is offered with majors in 19 areas. The Master of Science degree is offered in music engineering technology. The Doctor of Philosophy degree is offered in music education, and the Doctor of Musical Arts degree is offered in nine areas. The School's facilities include the Maurice Gusman Concert Hall and the L. Austin Weeks Center for Recording and Performance, which contains the Victor E. Clarke Recital Hall, a state of the art recording studio, and the Austin and Marta Weeks Music Library and Technology Center, which contains six music technology labs. In addition, the Frost School of Music maintains two professional quality recording studios. Many of the School's faculty have gained national and international recognition in their respective fields. Several of the School's premier performing ensembles have won national awards and engage in touring within and outside the United States. The School has exchange programs with the Amsterdam School for the Arts; the University of Music and Performing Arts in Vienna; Buckinghamshire Chilterns University College in Buckinghamshire, England; the Western Australian Academy of Performing Arts at Edith Cowan University in Perth, Australia; and a five-week summer program in Salzburg, Austria. During the academic year the School presents more than 400 student forums, student and faculty recitals, concerts, lectures, master classes, and guest artist recitals.

As a major educational and cultural resource for South Florida, the Frost School of Music maintains a substantive philosophical and proactive commitment to serving a variety of constituencies by way of its numerous outreach programs, including Festival Miami, The Stamps Family Charitable Foundation Distinguished Visitor Series, Grammy in the Schools Careers in Music, The Ress Family Hospital Performance Project, Friends of Music, Inc., Honor band and Honor Choir, Honors Music Theatre, Dance Preparatory, Keyboard for Kids, Strings for Kids, UM MusicTime, Music Education Days, and summer music camps for children and students from 2 months to 19 years old. The School of Music has active chapters of a number of professional music organizations.

Graduate School: The University of Miami first approved courses for graduate work in 1941. In the late 1950s the University initiated study to award the doctorate, and the first degrees at this level were approved in 1959. Currently, graduate student enrollment stands at 3,235. The University and its 185 programs are fully accredited by the Southern Association of Colleges and Schools, as well as by a number of other independent accrediting agencies. The faculty of the Graduate School currently consists of over 600 members in over 95 departments, divisions, and programs within the University. The Graduate School sets all policies for graduate education and oversees the quality of graduate programs. Its operation is conducted by the Graduate Council and more than 17 standing Graduate Faculty Committees. The mission of the Graduate School is to promote graduate education, scholarship, and research; to support individuals, departments, and programs in the pursuit of excellence; to foster innovation, multidisciplinary, and interdisciplinary activities; and to maintain high ethical and academic standards in graduate studies.

Law School: Founded in 1928, the University of Miami School of Law presently enrolls approximately 1,310 candidates for either J.D. or LL.M. degrees and has approximately 16,000 alumni worldwide. The J.D. program enrolls 1,176 students from more than 300 colleges and universities throughout the United States. Of the entering J.D. students, approximately 47 percent are women, 25 percent are members of minority groups, and 62 percent are from outside Florida. The School offers graduate programs in comparative law, inter-American law, international law, ocean and coastal law, taxation, estate planning, and real property development. The Master of Laws in comparative law program typically enrolls approximately 50 foreign lawyers from 25 or more nations. The School's renowned faculty includes approximately 60 full-time professors and over 100 distinguished lawyers and judges who serve as adjunct professors. The Law Library is one of the country's leading legal research libraries, with close to 600,000 bound volumes and volume equivalents. It has special collections in taxation, estate planning, ocean law, and foreign and international law – including one of the most comprehensive Latin American and Caribbean collections in the U.S. The School is accredited by the American Bar Association, is a member of the Association of American Law Schools, and has a chapter of the national law student honorary society, the Order of the Coif.

Medical School: Though one of the youngest medical schools in the U.S., the University of Miami School of Medicine, founded in 1952, has earned national acclaim for research, clinical care, and biomedical innovations, establishing the University of Miami/Jackson Memorial Medical Center as one of the best in the nation. The school has over 1,160 full-time faculty members and an additional 1,300 professionals from the community serving as voluntary faculty in various departments. Along with the M.D. degree, the school offers two specialized B.S./M.D. programs, a combined M.D./Ph.D. program, graduate degrees in nine areas, and continuing medical education courses.

Located in the Civic Center area, north of downtown Miami, the school's 35-acre campus exists within the 80-acre University of Miami/Jackson Memorial Medical Center complex. Each year the medical school's 770 faculty physicians treat one million patients in primary care and more than 30 specialties. In addition to the University's two hospitals—University of Miami Hospital and Clinics and Anne Bates Leach Eye Hospital—clinical facilities also are located at Jackson Memorial Hospital, the Miami Veterans' Administration Medical Center, five primary care centers throughout Miami-Dade County, and a half-dozen area hospitals. Other clinical and research programs include the Comprehensive AIDS Program, the Division of Transplantation, the Miami Project to Cure Paralysis, the Diabetes Research Institute, the Mailman Center for Child Development and many more. Also located in the medical complex is the Louis Calder Memorial Library, the largest medical resource library in South Florida.

Fully accredited by the Liaison Committee on Medical Education of the Association of American Medical Colleges, the School of Medicine is committed to graduating first-rate physicians and leads the nation in establishing innovative curriculum and admissions policies. For example, the Community Clinical Experience Program assigns first-year students to provide care at public health clinics, including a homeless facility. Among the many student activities that reflect the commitment to community service is the Florida Keys Health Fair, providing screening and health care exams for under-served areas of the Florida Keys for more than 30 years. In 1993 the School of Medicine student body received the first-ever Outstanding Community Service Award from the Association of American Medical Colleges, and in 1998

School of Medicine students earned the Health Care Hero Award from the Greater Miami Chamber of Commerce for their volunteer work in the community.

School of Nursing: A tradition of academic leadership and community service has characterized nursing at the University of Miami since 1948, when it became the first collegiate nursing program in South Florida. The School of Nursing has demonstrated a commitment to academic excellence, the advancement of nursing as a discipline, and service to society through innovative and socially responsive programs of nursing education and research. All programs emphasize culturally competent nursing, which recognizes an individual's unique health beliefs and practices. The School of Nursing has offered the master's degree since 1976, and the Ph.D. program admitted its first students in 1985. Nursing programs are accredited by the National League for Nursing Accrediting Commission and the American College of Nurse-Midwives. In an effort to accommodate the needs of working students, the School of Nursing offers a weekend B.S.N. program for individuals who are already employed as R.N.s. Post-baccalaureate certificate programs in key areas such as education, research, and administration are currently being developed. Off site programs are also being explored at all educational levels. Students obtain clinical experiences in a variety of agencies throughout Miami-Dade, Broward, Palm Beach, and Monroe counties, including hospitals, elementary and secondary schools, primary health care centers, migrant camps, day-care centers, nurse-managed health centers, and health departments. The University of Miami chapter of Sigma Theta Tau, the International Honor Society of Nursing, invites qualified students to join the second largest nursing organization in the United States. Students are also encouraged to join the National Student Nurses Association and the Black Student Nurses Association, which are designed to perpetuate the ideals and aspirations of the nursing profession. The School of Nursing is building a new state-of-the-art education and research facility in the center of the Coral Gables campus. The M. Christine Schwartz Center for Nursing Education and Research is scheduled to open in the spring of 2006.

Rosenstiel School of Marine and Atmospheric Science: The Rosenstiel School of Marine and Atmospheric Science is one of the leading oceanographic research and education institutions in the nation. The marine laboratory was created in 1943, evolved into the Institute for Marine Science in 1961, and eight years later became the Rosenstiel School of Marine and Atmospheric Science within the University of Miami. The Virginia Key campus has grown to include modern research and teaching facilities, an excellent library, and a state-of-the-art catamaran research vessel, the F.G. Walton Smith. With a faculty of over 100 Ph.D.'s, the School's experts cover virtually all fields of ocean and atmospheric science. Scientists and their graduate students at Rosenstiel study a wide range of important topics, many of which relate to the environment and humanity's growing influence on the natural world. They are at the forefront of research on subjects such as circulation in the atmosphere and ocean and how it influences the movement of pollutants and affects global warming, fisheries, coral reefs, sea level change, marine policy, and hurricane development.

Through course work and research, students at the Rosenstiel School may obtain a Master of Science, Master of Arts, or Doctor of Philosophy degree. The School offers curricula in applied marine physics, marine affairs and policy, marine and atmospheric chemistry, marine biology and fisheries, marine geology and geophysics, and meteorology and physical oceanography. The division of marine affairs and policy at the Rosenstiel School and the University of Miami School of Law offer a joint degree in law and marine affairs. Upon completion of this program, a student earns a Juris Doctor degree from the School of Law and a Master of Arts degree in marine affairs and policy from the Rosenstiel School. The division of marine affairs and policy at the Rosenstiel School and the University of Miami School of Law offer a joint degree in law and marine affairs. Upon completion of this program, a student earns a Juris Doctor degree from the School of Law and a Master of Arts degree in marine affairs and policy from the Rosenstiel School. The division of marine affairs and policy also offers a Master of Science degree with an integrated track in science and policy, providing students with a strong science background the opportunity to build careers in marine resource management. Interdisciplinary studies and learning are strongly encouraged.

The Rosenstiel School and the College of Arts and Sciences jointly offer a Bachelor of Arts degree in marine affairs and policy, Bachelor of Science degrees in marine science/biology, marine science/chemistry, marine science/geology, and marine science/physics, and a Bachelor of Science degree in meteorology. There are two options leading to a B.S. in meteorology: (1) double-major B.S. in

meteorology and applied mathematics and; (2) a B.S. in meteorology with a minor in math and one additional minor selected from chemistry, physics, computer science, or biology. In addition to the traditional bachelor degree programs, the Rosenstiel School and the College of Arts and Sciences now offer a 5-year Bachelor of Arts/Master of Arts in marine affairs and policy and a 5-year Bachelor of Science/Master of Science in geological sciences/marine geology.

Cutting edge research and education at the Rosenstiel School is supported through grants from government agencies and private organizations as well as donations and innovative partnerships. Graduate students are an integral part of the research effort, and research programs, many of which are multidisciplinary in nature, provide a dynamic environment for collaboration among professors and students.

University of Miami Organization Chart, 2004-05

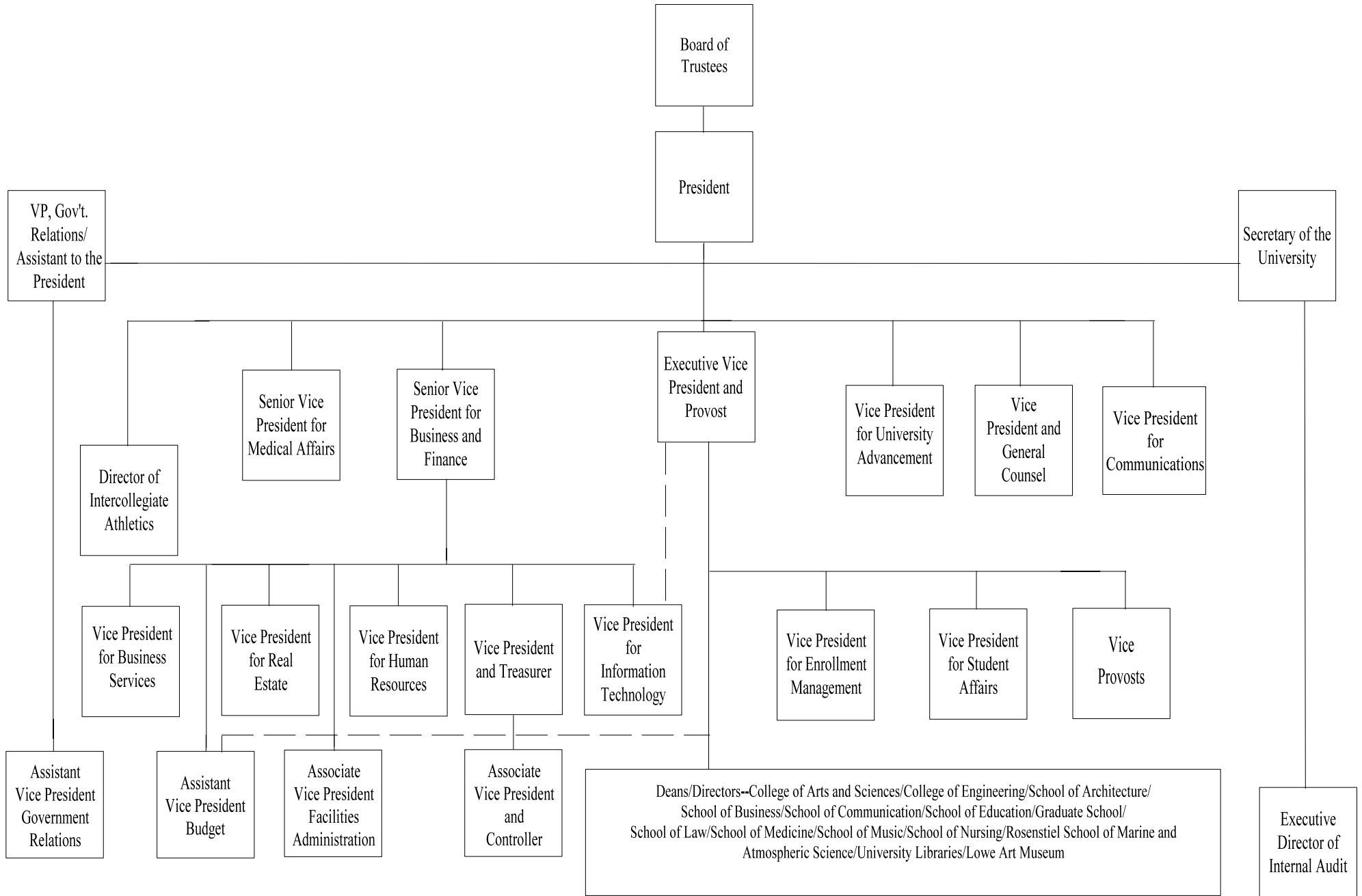

**ALL STUDENTS BY LEVEL
Fall Semester, 2004**

HEADCOUNTS					
College/School	UNDERGRADUATE			Grad/Prof	Total
	Degree	NDUG	Total		
Architecture	305	0	305	52	357
Arts and Sciences	4,125	18	4,143	596	4,739
Business	1,910	0	1,910	885	2,795
Communication	1,214	0	1,214	125	1,339
Education	312	0	312	496	808
Engineering	772	0	772	246	1,018
Frost School of Music	532	0	532	216	748
Law	0	0	0	1,311	1,311
Medicine	0	0	0	931	931
Nursing	377	0	377	54	431
Rosenstiel School	0	0	0	209	209
Cont Std/Spec/Joint Pgms	194	345	539	25	564
TOTAL	9,741	363	10,104	5,146	15,250

PERCENTAGE WITHIN LEVEL					
College/School	UNDERGRADUATE			Grad/Prof	Total
	Degree	NDUG	Total		
Architecture	3%	0%	3%	1%	2%
Arts and Sciences	42%	5%	41%	12%	31%
Business	20%	0%	19%	17%	18%
Communication	12%	0%	12%	2%	9%
Education	3%	0%	3%	10%	5%
Engineering	8%	0%	8%	5%	7%
Frost School of Music	5%	0%	5%	4%	5%
Law	0%	0%	0%	25%	9%
Medicine	0%	0%	0%	18%	6%
Nursing	4%	0%	4%	1%	3%
Rosenstiel School	0%	0%	0%	4%	1%
Cont Std/Spec/Joint Pgms	2%	95%	5%	0%	4%
TOTAL	100%	100%	100%	100%	100%

Source: Enrollment Management System.

**ALL STUDENTS BY CLASS
Five-Year Trends, Fall Semesters**

HEADCOUNTS						
Class	2000	2001	2002	2003	2004	4-Year Change
Freshman	2,476	2,566	2,421	2,360	2,360	-5%
Sophomore	1,938	2,119	2,278	2,258	2,233	15%
Junior	1,927	1,964	2,223	2,288	2,341	21%
Senior	2,235	2,371	2,496	2,730	2,807	26%
NDUG	379	339	376	367	363	-4%
TOTAL UG	8,955	9,359	9,794	10,003	10,104	13%
Master's	2,318	2,187	2,170	2,083	1,982	-14%
Doctoral	814	852	950	1,011	1,059	30%
Non-Degree Graduate	114	204	201	246	194	70%
Professional	1,762	1,834	1,863	1,905	1,911	8%
TOTAL GRAD/PROF	5,008	5,077	5,184	5,245	5,146	3%
TOTAL (ALL CLASSES)	13,963	14,436	14,978	15,248	15,250	9%

**ALL STUDENTS BY CLASS
Fall Semester, 2004**

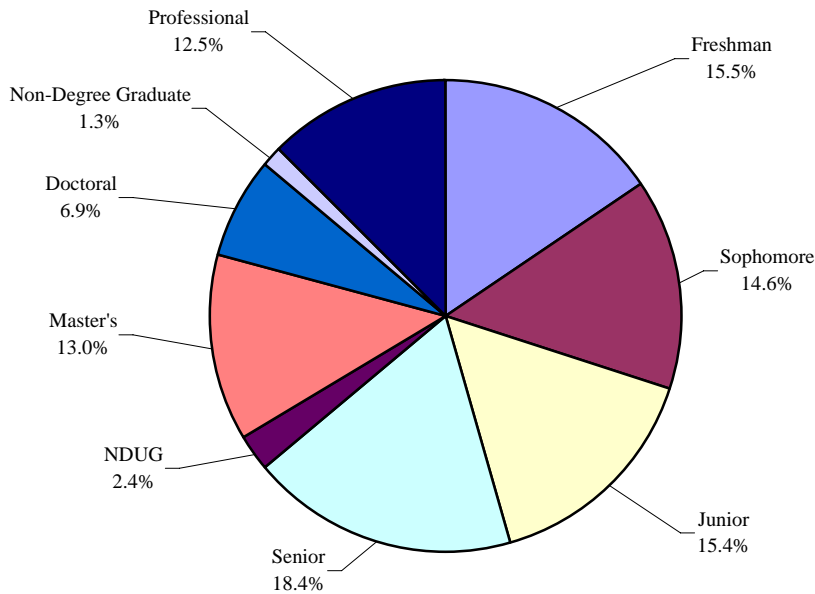

Source: Enrollment Management System.

ALL UNDERGRADUATES BY CLASS
Fall Semester, 2004

HEADCOUNTS						
College/School	Freshman	Sophomore	Junior	Senior	NDUG	Total
Architecture	54	62	62	127	0	305
Arts and Sciences	1,153	991	935	1,046	18	4,143
Business	424	435	511	540	0	1,910
Communication	253	294	332	335	0	1,214
Education	84	70	73	85	0	312
Engineering	182	164	154	272	0	772
Frost School of Music	141	124	106	161	0	532
Nursing	41	40	116	180	0	377
Cont Std/Spec/Joint Pgms	28	53	52	61	345	539
TOTAL	2,360	2,233	2,341	2,807	363	10,104

PERCENTAGE BY CLASS						
College/School	Freshman	Sophomore	Junior	Senior	NDUG	Total
Architecture	18%	20%	20%	42%	0%	100%
Arts and Sciences	28%	24%	23%	25%	0%	100%
Business	22%	23%	27%	28%	0%	100%
Communication	21%	24%	27%	28%	0%	100%
Education	27%	22%	23%	27%	0%	100%
Engineering	24%	21%	20%	35%	0%	100%
Frost School of Music	27%	23%	20%	30%	0%	100%
Nursing	11%	11%	31%	48%	0%	100%
Cont Std/Spec/Joint Pgms	5%	10%	10%	11%	64%	100%
TOTAL	23%	22%	23%	28%	4%	100%

Note: Law, Medicine, and Rosenstiel School of Marine and Atmospheric Science have no undergraduates.

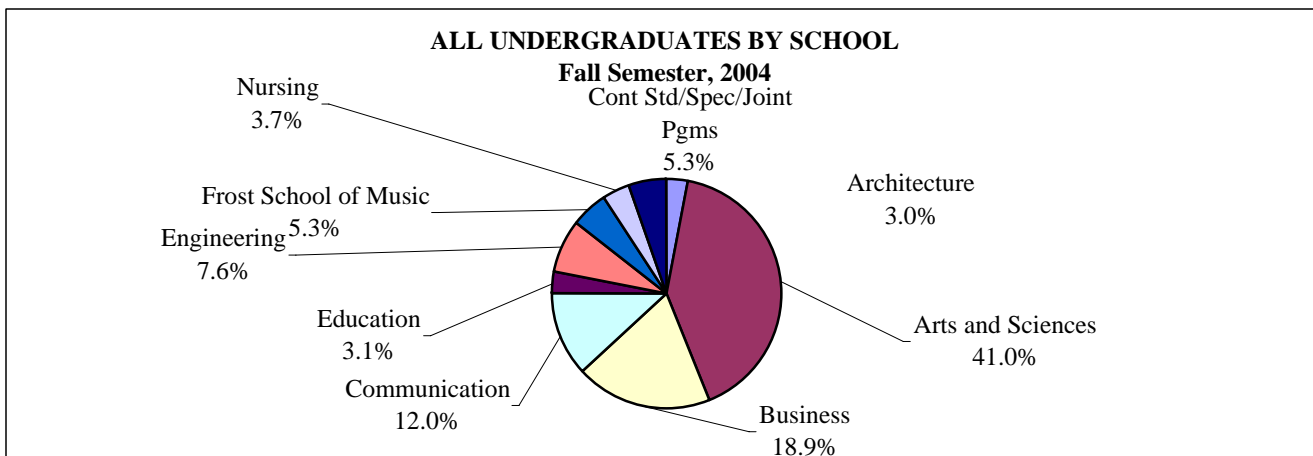

Source: Enrollment Management System.

DEGREE UNDERGRADUATES BY SCHOOL
Five-Year Trends, Fall Semesters

HEADCOUNTS						
College/School	2000	2001	2002	2003	2004	4-Year Change
Architecture	249	264	309	313	305	22%
Arts and Sciences*	3,261	3,383	3,798	4,039	4,125	26%
Business	1,983	2,108	2,050	1,914	1,910	-4%
Communication	1,074	1,164	1,196	1,232	1,214	13%
Continuing Studies*	103	141	193	0	0	-100%
Education	199	190	220	240	312	57%
Engineering	835	810	875	860	772	-8%
Frost School of Music	511	539	529	531	532	4%
International Studies*	132	181	0	0	0	-100%
Nursing	229	240	248	301	377	65%
Cont Std/Spec/Joint Pgms*	0	0	0	206	194	na
TOTAL	8,576	9,020	9,418	9,636	9,741	14%

PERCENTAGE BY SCHOOL					
College/School	2000	2001	2002	2003	2004
Architecture	3%	3%	3%	3%	3%
Arts and Sciences*	38%	38%	40%	42%	42%
Business	23%	23%	22%	20%	20%
Communication	13%	13%	13%	13%	12%
Continuing Studies*	1%	2%	2%	0%	0%
Education	2%	2%	2%	2%	3%
Engineering	10%	9%	9%	9%	8%
Frost School of Music	6%	6%	6%	6%	5%
International Studies*	2%	2%	0%	0%	0%
Nursing	3%	3%	3%	3%	4%
Cont Std/Spec/Joint Pgms*	0%	0%	0%	2%	2%
TOTAL	100%	100%	100%	98%	100%

Note: Law, Medicine, and Rosenstiel School of Marine and Atmospheric Science have no undergraduates.

** International Studies became part of Arts and Sciences in 2002. Continuing Studies changed from a School to a division in 2003, and its students appear under "Cont Std/Spec/Joint Pgms."*

Source: Enrollment Management System.

NON-DEGREE UNDERGRADUATES BY SCHOOL
Five-Year Trends, Fall Semesters

HEADCOUNTS						
College/School	2000	2001	2002	2003	2004	4-Year Change
Arts and Sciences	14	20	15	13	18	29%
Continuing Studies*	269	239	273	0	0	-100%
Frost School of Music	13	0	0	2	0	-100%
Cont Std/Spec/Joint Pgms*	83	80	88	352	345	316%
TOTAL	379	339	376	367	363	-4%

PERCENTAGE BY SCHOOL					
College/School	2000	2001	2002	2003	2004
Arts and Sciences	4%	6%	4%	4%	5%
Continuing Studies*	71%	71%	73%	0%	0%
Frost School of Music	3%	0%	0%	1%	0%
Cont Std/Spec/Joint Pgms*	22%	24%	23%	96%	95%
TOTAL	100%	100%	100%	100%	100%

Note: Architecture, Business, Communication, Education, Engineering, Law, Medicine, Nursing, and Rosenstiel School of Marine and Atmospheric Science have no non-degree undergraduates.

** Includes foreign students studying at the University of Miami through the International Education and Exchange Programs. Continuing Studies changed from a School to a division in 2003, and its students appear under "Cont Std/Spec/Joint Pgms."*

Source: Enrollment Management System.

GRADUATE AND PROFESSIONAL STUDENTS BY LEVEL
Fall Semester, 2004

HEADCOUNTS						
College/School	Master's	Doctoral	Non-Degree	Total Grad	Prof	Total
Architecture	52	0	0	52	0	52
Arts and Sciences	255	335	6	596	0	596
Business	861	19	5	885	0	885
Communication	115	10	0	125	0	125
Education	328	78	90	496	0	496
Engineering	113	104	29	246	0	246
Frost School of Music	122	91	3	216	0	216
Law	0	0	0	0	1,311	1,311
Medicine	25	290	16	331	600	931
Nursing	38	16	0	54	0	54
Rosenstiel School	63	116	30	209	0	209
Cont Std/Spec/Joint Pgms	10	0	15	25	0	25
TOTAL	1,982	1,059	194	3,235	1,911	5,146

PERCENTAGE BY LEVEL						
College/School	Master's	Doctoral	Non-Degree	Total Grad	Prof	Total
Architecture	100%	0%	0%	100%	0%	100%
Arts and Sciences	43%	56%	1%	100%	0%	100%
Business	97%	2%	1%	100%	0%	100%
Communication	92%	8%	0%	100%	0%	100%
Education	66%	16%	18%	100%	0%	100%
Engineering	46%	42%	12%	100%	0%	100%
Frost School of Music	56%	42%	1%	100%	0%	100%
Law	0%	0%	0%	0%	100%	100%
Medicine	3%	31%	2%	36%	64%	100%
Nursing	70%	30%	0%	100%	0%	100%
Rosenstiel School	30%	56%	14%	100%	0%	100%
Cont Std/Spec/Joint Pgms	40%	0%	60%	100%	0%	100%
TOTAL	39%	21%	4%	63%	37%	100%

Source: Enrollment Management System.

GRADUATE AND PROFESSIONAL STUDENTS BY SCHOOL
Five-Year Trends, Fall Semesters

HEADCOUNTS						
College/School	2000	2001	2002	2003	2004	4-Year Change
Architecture	51	45	57	70	52	2%
Arts and Sciences*	464	478	576	560	596	28%
Business	1,169	1,074	1,021	974	885	-24%
Communication	120	122	135	129	125	4%
Continuing Studies*	17	23	25	0	0	-100%
Education	447	440	562	559	496	11%
Engineering	145	198	213	247	246	70%
Frost School of Music	186	195	196	188	216	16%
International Studies*	85	106	0	0	0	-100%
Law	1,154	1,234	1,274	1,303	1,311	14%
Medicine	931	885	865	911	931	0%
Nursing	63	67	66	54	54	-14%
Rosenstiel School	165	202	188	213	209	27%
Cont Std/Spec/Joint Pgms*	11	8	6	37	25	127%
TOTAL	5,008	5,077	5,184	5,245	5,146	3%

PERCENTAGE BY SCHOOL					
College/School	2000	2001	2002	2003	2004
Architecture	1%	1%	1%	1%	1%
Arts and Sciences*	9%	9%	11%	11%	12%
Business	23%	21%	20%	19%	17%
Communication	2%	2%	3%	2%	2%
Continuing Studies*	0%	0%	0%	0%	0%
Education	9%	9%	11%	11%	10%
Engineering	3%	4%	4%	5%	5%
Frost School of Music	4%	4%	4%	4%	4%
International Studies*	2%	2%	0%	0%	0%
Law	23%	24%	25%	25%	25%
Medicine	19%	17%	17%	17%	18%
Nursing	1%	1%	1%	1%	1%
Rosenstiel School	3%	4%	4%	4%	4%
Cont Std/Spec/Joint Pgms*	0%	0%	0%	1%	0%
TOTAL	100%	100%	100%	100%	100%

* *International Studies became part of Arts and Sciences in 2002. Continuing Studies changed from a School to a division in 2003, and its students appear under "Cont Std/Spec/Joint Pgms."*

Source: Enrollment Management System.

GRADUATE AND PROFESSIONAL STUDENTS BY SCHOOL
Fall Semester, 2004

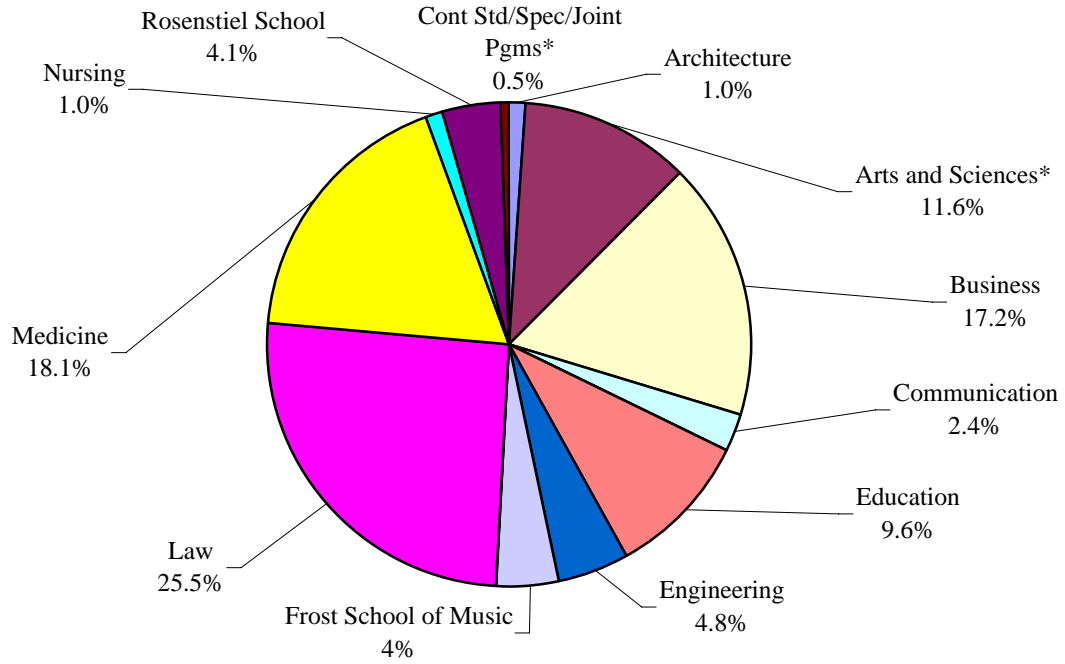

ALL STUDENTS BY SCHOOL
Fall Semester, 2004

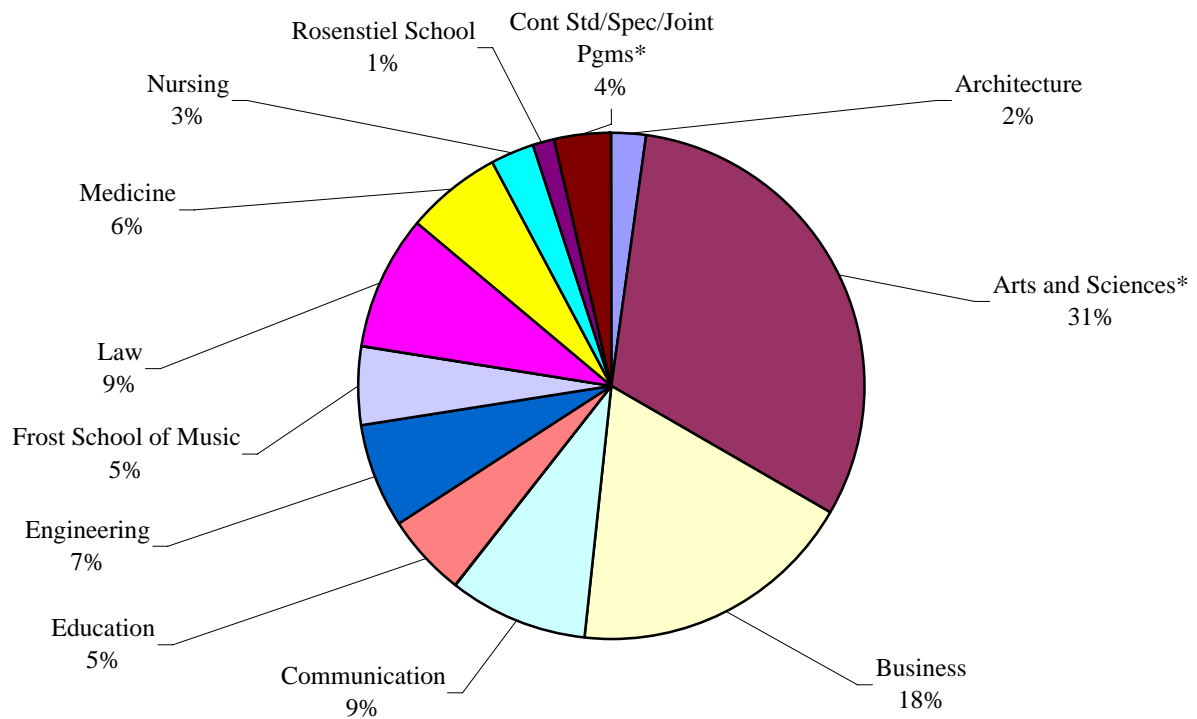

Source: Enrollment Management System.

ALL STUDENTS BY SCHOOL
Five-Year Trends, Fall Semesters

HEADCOUNTS						
College/School	2000	2001	2002	2003	2004	4-Year Change
Architecture	300	309	366	383	357	19%
Arts and Sciences*	3,739	3,881	4,389	4,612	4,739	27%
Business	3,152	3,182	3,071	2,888	2,795	-11%
Communication	1,194	1,286	1,331	1,361	1,339	12%
Continuing Studies*	389	403	491	0	0	-100%
Education	646	630	782	799	808	25%
Engineering	980	1,008	1,088	1,107	1,018	4%
Frost School of Music	710	734	725	721	748	5%
International Studies*	217	287	0	0	0	-100%
Law	1,154	1,234	1,274	1,303	1,311	14%
Medicine	931	885	865	911	931	0%
Nursing	292	307	314	355	431	48%
Rosenstiel School	165	202	188	213	209	27%
Cont Std/Spec/Joint Pgms*	94	88	94	595	564	500%
TOTAL	13,963	14,436	14,978	15,248	15,250	9%

PERCENTAGE BY SCHOOL					
College/School	2000	2001	2002	2003	2004
Architecture	2%	2%	2%	3%	2%
Arts and Sciences*	27%	27%	29%	30%	31%
Business	23%	22%	21%	19%	18%
Communication	9%	9%	9%	9%	9%
Continuing Studies*	3%	3%	3%	0%	0%
Education	5%	4%	5%	5%	5%
Engineering	7%	7%	7%	7%	7%
Frost School of Music	5%	5%	5%	5%	5%
International Studies*	2%	2%	0%	0%	0%
Law	8%	9%	9%	9%	9%
Medicine	7%	6%	6%	6%	6%
Nursing	2%	2%	2%	2%	3%
Rosenstiel School	1%	1%	1%	1%	1%
Cont Std/Spec/Joint Pgms*	1%	1%	1%	4%	4%
TOTAL	100%	100%	100%	100%	100%

* *International Studies became part of Arts and Sciences in 2002. Continuing Studies changed from a School to a division in 2003, and its students appear under "Cont Std/Spec/Joint Pgms."*

Source: Enrollment Management System.

**FULL-TIME EQUIVALENCE
Fall Semester, 2004**

FTE					
College/School	UNDERGRADUATE			Grad/Prof	Total
	Degree	NDUG	Total		
Architecture	303.3	0.0	303.3	50.3	353.6
Arts and Sciences	4051.1	15.9	4067.0	545.1	4612.1
Business	1866.2	0.0	1866.2	844.4	2710.6
Communication	1202.0	0.0	1202.0	118.7	1320.7
Education	305.4	0.0	305.4	347.9	653.3
Engineering	761.0	0.0	761.0	221.9	982.9
Frost School of Music	530.5	0.0	530.5	209.8	740.3
Law	0.0	0.0	0.0	1282.3	1282.3
Medicine-Clinical	0.0	0.0	0.0	600.0	600.0
Medicine-Graduate	0.0	0.0	0.0	311.1	311.1
Nursing	361.9	0.0	361.9	39.0	400.9
Rosenstiel School	0.0	0.0	0.0	181.1	181.1
Cont Std/Spec/Joint Pgms	93.5	205.9	299.4	15.8	315.2
TOTAL	9474.8	221.8	9696.6	4767.4	14464.0

Note: Totals may differ because of rounding.

**FULL-TIME EQUIVALENCE BY CLASS
Five-Year Trends, Fall Semesters**

FTE						
Class	2000	2001	2002	2003	2004	4-Year Change
Freshman	2446.4	2535.3	2386.2	2338.3	2331.9	-5%
Sophomore	1898.6	2075.1	2229.7	2206.7	2186.1	15%
Junior	1874.2	1909.7	2155.6	2225.9	2279.1	22%
Senior	2099.2	2241.4	2351.7	2581.0	2677.7	28%
NDUG	191.8	184.9	195.8	199.3	221.8	16%
TOTAL UG	8510.3	8946.4	9318.9	9551.2	9696.6	14%
Master's	2088.1	1965.0	1914.1	1853.7	1768.6	-15%
Doctoral	802.4	836.3	933.7	994.7	1039.2	30%
Non-Degree Grad	57.9	82.9	80.4	112.6	77.3	34%
Professional	1738.8	1807.4	1833.2	1863.9	1882.3	8%
TOTAL GRAD/PROF	4687.3	4691.6	4761.4	4824.8	4767.4	2%
TOTAL (ALL CLASSES)	13197.5	13638.0	14080.4	14376.0	14464.0	10%

Note: Totals may differ because of rounding.

Source: Enrollment Management System.

FULL-TIME EQUIVALENCE OF DEGREE UNDERGRADUATES BY SCHOOL
Five-Year Trends, Fall Semesters

FTE						
College/School	2000	2001	2002	2003	2004	4-Year Change
Architecture	247.8	262.3	307.6	313.0	303.3	22%
Arts and Sciences*	3175.0	3311.3	3718.8	3965.4	4051.1	28%
Business	1926.6	2052.1	1998.8	1867.5	1866.2	-3%
Communication	1060.1	1154.9	1184.6	1220.4	1202.0	13%
Continuing Studies*	43.0	62.2	85.9	0.0	0.0	-100%
Education	193.8	184.3	214.2	235.3	305.4	58%
Engineering	823.6	799.2	859.2	845.7	761.0	-8%
Frost School of Music	505.4	535.5	526.8	525.8	530.5	5%
International Studies*	131.0	180.5	0.0	0.0	0.0	-100%
Nursing	212.3	219.4	227.3	283.9	361.9	70%
Cont Std/Spec/Joint Pgms*	0.0	0.0	0.0	94.8	93.5	na
TOTAL	8318.4	8761.5	9123.1	9351.9	9474.8	14%

Note: Totals may differ because of rounding.

Note: Law, Medicine, and Rosenstiel School of Marine and Atmospheric Science have no degree undergraduates.

** International Studies became part of Arts and Sciences in 2002. Continuing Studies changed from a School to a division in 2003, and its students appear under "Cont Std/Spec/Joint Pgms."*

FULL-TIME EQUIVALENCE OF NON-DEGREE UNDERGRADUATES BY SCHOOL
Five-Year Trends, Fall Semesters

FTE						
College/School	2000	2001	2002	2003	2004	4-Year Change
Arts and Sciences	11.2	15.8	12.7	9.1	15.9	43%
Continuing Studies*	96.6	89.3	96.7	0.0	0.0	-100%
Frost School of Music	1.1	0.0	0.0	1.3	0.0	-100%
Cont Std/Spec/Joint Pgms*	83.0	79.8	86.5	189.0	205.9	148%
TOTAL	191.8	184.9	195.8	199.3	221.8	16%

Note: Totals may differ because of rounding.

Note: Architecture, Business, Communication, Education, Engineering, Law, Medicine, Nursing, and Rosenstiel School of Marine and Atmospheric Science have no non-degree undergraduates.

** International Studies became part of Arts and Sciences in 2002. Continuing Studies changed from a School to a division in 2003, and its students appear under "Cont Std/Spec/Joint Pgms."*

Source: Enrollment Management System.

FULL-TIME EQUIVALENCE OF GRADUATE AND PROFESSIONAL STUDENTS BY SCHOOL
Five-Year Trends, Fall Semesters

FTE						
College/School	2000	2001	2002	2003	2004	4-Year Change
Architecture	51.0	44.7	56.3	67.7	50.3	-1%
Arts and Sciences*	429.0	439.9	523.7	517.4	545.1	27%
Business	1093.8	999.4	954.3	920.0	844.4	-23%
Communication	110.6	112.7	125.4	114.7	118.7	7%
Continuing Studies*	6.4	10.0	8.8	0.0	0.0	-100%
Education	346.0	338.7	400.1	404.3	347.9	1%
Engineering	132.4	165.1	193.8	223.6	221.9	68%
Frost School of Music	174.1	184.0	186.0	180.3	209.8	20%
International Studies*	77.9	98.0	0.0	0.0	0.0	-100%
Law	1130.8	1207.4	1244.2	1261.9	1282.3	13%
Medicine-Clinical	608.0	600.0	589.0	602.0	600.0	-1%
Medicine-Graduate	303.1	268.1	261.7	292.9	311.1	3%
Nursing	53.2	52.9	49.1	38.7	39.0	-27%
Rosenstiel School	161.2	164.8	164.7	180.3	181.1	12%
Cont Std/Spec/Joint Pgms*	9.7	6.0	4.3	21.0	15.8	63%
TOTAL	4687.3	4691.6	4761.4	4824.8	4767.4	2%

FULL-TIME EQUIVALENCE OF ALL STUDENTS BY SCHOOL
Five-Year Trends, Fall Semesters

FTE						
College/School	2000	2001	2002	2003	2004	4-Year Change
Architecture	298.8	306.9	363.9	380.7	353.6	18%
Arts and Sciences*	3615.2	3767.0	4255.1	4491.9	4612.1	28%
Business	3020.4	3051.5	2953.1	2787.5	2710.6	-10%
Communication	1170.6	1267.6	1310.0	1335.1	1320.7	13%
Continuing Studies*	146.0	161.5	191.4	0.0	0.0	-100%
Education	539.8	522.9	614.3	639.7	653.3	21%
Engineering	956.0	964.3	1052.9	1069.2	982.9	3%
Frost School of Music	680.6	719.5	712.8	707.4	740.3	9%
International Studies*	208.9	278.5	0.0	0.0	0.0	-100%
Law	1130.8	1207.4	1244.2	1261.9	1282.3	13%
Medicine	911.1	868.1	850.7	894.9	911.1	0%
Nursing	265.5	272.3	276.4	322.6	400.9	51%
Rosenstiel School	161.2	164.8	164.7	180.3	181.1	12%
Cont Std/Spec/Joint Pgms*	92.7	85.8	90.8	304.8	315.2	240%
TOTAL	13197.5	13638.0	14080.4	14376.0	14464.0	10%

Note: Totals may differ because of rounding.

** International Studies became part of Arts and Sciences in 2002. Continuing Studies changed from a School to a division in 2003, and its students appear under "Cont Std/Spec/Joint Pgms."*

Source: Enrollment Management System.

FULL-TIME STUDENTS BY CLASS

Fall Semester, 2004

HEADCOUNTS							
College/School	UNDERGRADUATE					Grad/Prof	Total
	Freshman	Sophomore	Junior	Senior	NDUG		
Architecture	53	62	62	123	0	48	348
Arts and Sciences	1,141	975	902	950	13	493	4,474
Business	415	427	483	497	0	798	2,620
Communication	251	291	328	320	0	108	1,298
Education	84	66	70	79	0	186	485
Engineering	180	163	150	254	0	191	938
Frost School of Music	140	124	106	158	0	206	734
Law	0	0	0	0	0	1,231	1,231
Medicine	0	0	0	0	0	890	890
Nursing	39	36	109	163	0	25	372
Rosenstiel School	0	0	0	0	0	175	175
Cont Std/Spec/Joint Pgms	0	0	0	1	124	8	133
TOTAL	2,303	2,144	2,210	2,545	137	4,359	13,698

PERCENTAGE OF STUDENTS WHO ARE FULL-TIME							
College/School	UNDERGRADUATE					Grad/Prof	Total
	Freshman	Sophomore	Junior	Senior	NDUG		
Architecture	98%	100%	100%	97%	na	92%	97%
Arts and Sciences	99%	98%	96%	91%	72%	83%	94%
Business	98%	98%	95%	92%	na	90%	94%
Communication	99%	99%	99%	96%	na	86%	97%
Education	100%	94%	96%	93%	na	38%	60%
Engineering	99%	99%	97%	93%	na	78%	92%
Frost School of Music	99%	100%	100%	98%	na	95%	98%
Law	na	na	na	na	na	94%	94%
Medicine	na	na	na	na	na	96%	96%
Nursing	95%	90%	94%	91%	na	46%	86%
Rosenstiel School	na	na	na	na	na	84%	84%
Cont Std/Spec/Joint Pgms	0%	0%	0%	2%	36%	32%	24%
TOTAL	98%	96%	94%	91%	38%	85%	90%

Note: Master's thesis and dissertation students are considered full-time.

Source: Enrollment Management System.

PART-TIME STUDENTS BY CLASS

Fall Semester, 2004

HEADCOUNTS							
College/School	UNDERGRADUATE					Grad/Prof	Total
	Freshman	Sophomore	Junior	Senior	NDUG		
Architecture	1	0	0	4	0	4	9
Arts and Sciences	12	16	33	96	5	103	265
Business	9	8	28	43	0	87	175
Communication	2	3	4	15	0	17	41
Education	0	4	3	6	0	310	323
Engineering	2	1	4	18	0	55	80
Frost School of Music	1	0	0	3	0	10	14
Law	0	0	0	0	0	80	80
Medicine	0	0	0	0	0	41	41
Nursing	2	4	7	17	0	29	59
Rosenstiel School	0	0	0	0	0	34	34
Cont Std/Spec/Joint Pgms	28	53	52	60	221	17	431
TOTAL	57	89	131	262	226	787	1,552

PERCENTAGE OF STUDENTS WHO ARE PART-TIME							
College/School	UNDERGRADUATE					Grad/Prof	Total
	Freshman	Sophomore	Junior	Senior	NDUG		
Architecture	2%	0%	0%	3%	na	8%	3%
Arts and Sciences	1%	2%	4%	9%	28%	17%	6%
Business	2%	2%	5%	8%	na	10%	6%
Communication	1%	1%	1%	4%	na	14%	3%
Education	0%	6%	4%	7%	na	63%	40%
Engineering	1%	1%	3%	7%	na	22%	8%
Frost School of Music	1%	0%	0%	2%	na	5%	2%
Law	na	na	na	na	na	6%	6%
Medicine	na	na	na	na	na	4%	4%
Nursing	5%	10%	6%	9%	na	54%	14%
Rosenstiel School	na	na	na	na	na	16%	16%
Cont Std/Spec/Joint Pgms	100%	100%	100%	98%	64%	68%	76%
TOTAL	2%	4%	6%	9%	62%	15%	10%

Note: Master's thesis and dissertation students are considered full-time.

Source: Enrollment Management System.

PERCENTAGE OF STUDENTS WHO ARE PART-TIME BY CLASS
Five-Year Trends, Fall Semesters

PERCENTAGE OF STUDENTS WHO ARE PART-TIME					
Class	2000	2001	2002	2003	2004
New Freshman	1%	0%	1%	0%	1%
New Transfer	8%	9%	10%	10%	8%
Readmit	27%	38%	34%	41%	37%
Continuing DUG	7%	6%	7%	7%	6%
TOTAL DUG	6%	6%	6%	6%	6%
Freshman	2%	2%	3%	2%	2%
Sophomore	4%	4%	4%	4%	4%
Junior	5%	5%	6%	5%	6%
Senior	12%	11%	12%	11%	9%
NDUG	73%	70%	72%	70%	62%
TOTAL UG	9%	8%	9%	8%	8%
Master's	24%	24%	27%	26%	25%
Doctoral	3%	4%	3%	4%	4%
Non-Degree Graduate	87%	94%	92%	94%	92%
Professional	4%	4%	5%	5%	4%
TOTAL GRAD/PROF	15%	16%	17%	17%	15%
TOTAL (ALL CLASSES)*	11%	11%	12%	11%	10%

Note: Master's thesis and dissertation students are considered full-time.

** Includes Total UG and Total Grad/Prof.*

Source: Enrollment Management System.

CREDIT LOAD TAKEN BY CLASS*

Fall Semester, 2004

UNDERGRADUATE									
Class	NUMBER OF HOURS TAKEN								
	0 to 6		7 to 11		12 to 18		Over 18		Mean Load
	Students	Hours	Students	Hours	Students	Hours	Students	Hours	
Freshman	41	198	16	149	2,247	33,320	56	1,076	14.7
Sophomore	69	330	20	175	2,082	31,378	62	1,211	14.8
Junior	92	477	39	351	2,122	32,296	88	1,712	14.9
Senior	178	832	89	797	2,427	36,212	113	2,221	14.3
NDUG	198	780	28	238	133	1,779	4	79	7.9
TOTAL UG	578	2,617	192	1,710	9,011	134,985	323	6,299	14.4
TOTAL DUG	380	1,837	164	1,472	8,878	133,206	319	6,220	14.7

Class	PERCENTAGE BY CREDIT LOAD				
	0 to 6	7 to 11	12 to 18	Over 18	Total
Freshman	2%	1%	95%	2%	100%
Sophomore	3%	1%	93%	3%	100%
Junior	4%	2%	91%	4%	100%
Senior	6%	3%	86%	4%	100%
NDUG	55%	8%	37%	1%	100%
TOTAL UG	6%	2%	89%	3%	100%
TOTAL DUG	4%	2%	91%	3%	100%

GRADUATE AND PROFESSIONAL									
Class	NUMBER OF HOURS TAKEN								
	0		1 to 8		9 to 12		Over 12		Mean Load
	Students	Hours	Students	Hours	Students	Hours	Students	Hours	
Master's	29	0	1,066	5,704	819	8,336	68	984	7.6
Doctoral	113	0	446	1,356	420	4,110	80	1,141	6.2
Non-Degree Graduate	0	0	181	564	7	66	6	105	3.8
Law	0	0	46	247	125	1,434	1,140	17,173	14.4
Medicine--Clinical	0	0	141	563	4	43	455	10,308	18.2
TOTAL GRAD/PROF	142	0	1,880	8,434	1,375	13,989	1,749	29,711	10.1
TOTAL GRAD	142	0	1,693	7,624	1,246	12,512	154	2,230	6.9

Class	PERCENTAGE BY CREDIT LOAD				
	0	1 to 8	9 to 12	Over 12	Total
Master's	1%	54%	41%	3%	100%
Doctoral	11%	42%	40%	8%	100%
Non-Degree Graduate	0%	93%	4%	3%	100%
Law	0%	4%	10%	87%	100%
Medicine--Clinical	0%	24%	1%	76%	100%
TOTAL GRAD/PROF	3%	37%	27%	34%	100%
TOTAL GRAD	4%	52%	39%	5%	100%

* Includes special plus regular credits taken for both undergraduate and graduate credit.

Source: Enrollment Management System.

ENTERING STUDENT CLASSIFICATIONS
Fall Semester, 2004

UNDERGRADUATE					
College/School	DEGREE UNDERGRADUATE			NDUG	
	New Freshman	New Transfer	Readmit	New	Readmit
Architecture	52	11	1	0	0
Arts and Sciences	1,030	294	49	9	2
Business	358	96	29	0	0
Communication	212	82	17	0	0
Continuing Studies	0	0	0	0	0
Education	53	39	3	0	0
Engineering	161	33	3	0	0
Frost School of Music	134	21	1	0	0
Law	0	0	0	0	0
Medicine	0	0	0	0	0
Nursing	35	124	11	0	0
Rosenstiel School	0	0	0	0	0
Cont Std/Spec/Joint Pgms	1	21	10	207	2
TOTAL	2,036	721	124	216	4

GRADUATE AND PROFESSIONAL				
College/School	GRADUATE		PROFESSIONAL	
	New	Readmit	New	Readmit
Architecture	17	2	0	0
Arts and Sciences	145	13	0	0
Business	180	12	0	0
Communication	59	5	0	0
Continuing Studies	0	0	0	0
Education	140	49	0	0
Engineering	46	6	0	0
Frost School of Music	74	5	0	0
Law	0	0	543	3
Medicine	50	7	162	9
Nursing	19	2	0	0
Rosenstiel School	33	7	0	0
Cont Std/Spec/Joint Pgms	13	2	0	0
TOTAL	776	110	705	12

Source: Enrollment Management System.

ENTERING FRESHMEN, TRANSFERS, AND READMITS
Five-Year Trends, Fall Semesters

NEW FRESHMAN HEADCOUNTS						
College/School	2000	2001	2002	2003	2004	4-Year Change
Architecture	66	57	69	56	52	-21%
Arts and Sciences*	933	1,042	994	1,065	1,030	10%
Business	359	401	382	327	358	0%
Communication	229	239	252	234	212	-7%
Continuing Studies*	3	2	2	0	0	-100%
Education	30	28	36	31	53	77%
Engineering	192	172	196	197	161	-16%
Frost School of Music	132	150	117	141	134	2%
International Studies*	23	53	0	0	0	-100%
Nursing	13	15	5	19	35	169%
Cont Std/Spec/Joint Pgms*	0	0	0	2	1	na
TOTAL	1,980	2,159	2,053	2,072	2,036	3%

NEW TRANSFER HEADCOUNTS						
College/School	2000	2001	2002	2003	2004	4-Year Change
Architecture	7	13	10	13	11	57%
Arts and Sciences*	219	172	253	262	294	34%
Business	158	132	91	88	96	-39%
Communication	84	79	47	60	82	-2%
Continuing Studies*	10	22	29	0	0	-100%
Education	23	11	10	20	39	70%
Engineering	53	34	45	28	33	-38%
Frost School of Music	20	32	23	17	21	5%
International Studies*	19	9	0	0	0	-100%
Nursing	57	69	47	57	124	118%
Cont Std/Spec/Joint Pgms*	0	0	0	30	21	na
TOTAL	650	573	555	575	721	11%

DUG READMIT HEADCOUNTS						
College/School	2000	2001	2002	2003	2004	4-Year Change
Architecture	1	2	1	1	1	0%
Arts and Sciences*	58	42	58	55	49	-16%
Business	14	19	22	17	29	107%
Communication	15	9	12	11	17	13%
Continuing Studies*	6	10	13	0	0	-100%
Education	5	4	2	6	3	-40%
Engineering	5	9	9	4	3	-40%
Frost School of Music	6	3	9	1	1	-83%
International Studies*	2	2	0	0	0	-100%
Nursing	12	12	17	6	11	-8%
Cont Std/Spec/Joint Pgms*	0	0	0	8	10	na
TOTAL	124	112	143	109	124	0%

Note: Law, Medicine, and Rosenstiel School of Marine and Atmospheric Science have no degree undergraduates.

** International Studies became part of Arts and Sciences in 2002. Continuing Studies changed from a School to a division in 2003, and its students appear under "Cont Std/Spec/Joint Pgms."*

Source: Enrollment Management System.

ENTERING GRADUATE AND PROFESSIONAL STUDENTS
Five-Year Trends, Fall Semesters

HEADCOUNTS						
College/School	2000	2001	2002	2003	2004	4-Year Change
Architecture	23	21	26	36	17	-26%
Arts and Sciences*	120	125	117	141	145	21%
Business	262	263	243	161	180	-31%
Communication	40	51	50	46	59	48%
Continuing Studies*	13	18	23	0	0	-100%
Education	119	140	222	225	140	18%
Engineering	30	44	46	49	46	53%
International Studies*	20	37	0	0	0	-100%
Frost School of Music	66	76	75	66	74	12%
Law	500	511	544	526	543	9%
Medicine	194	180	192	201	212	9%
Nursing	16	19	14	9	19	19%
Rosenstiel School	40	39	35	42	33	-18%
Cont Std/Spec/Joint Pgms*	2	1	1	24	13	550%
TOTAL	1,445	1,525	1,588	1,526	1,481	2%

** International Studies became part of Arts and Sciences in 2002. Continuing Studies changed from a School to a division in 2003, and its students appear under "Cont Std/Spec/Joint Pgms."*

Source: Enrollment Management System.

UNDERGRADUATE HEADCOUNTS BY MAJOR FOR EACH SCHOOL

Fall Semester, 2004

Major Code	Major Name	CIP Code	UNDERGRADUATE						TOTAL UG*
			Fr	So	Jr	Sr	DUG	NDUG	

ARCHITECTURE

ARC	Architecture	04.0201	54	62	62	127	305	0	305
TOTAL			54	62	62	127	305	0	305

ARTS AND SCIENCES

AMS	American Studies	05.0102	1	0	2	5	8	0	8
APY	Anthropology	45.0201	6	5	11	30	52	0	52
ART	Art	50.0701	5	10	12	20	47	0	47
ARTH	Art History	50.0703	3	5	12	12	32	0	32
ARTS	Studio Art	50.0702	9	12	30	45	96	0	96
ART1	Painting	50.0708	2	0	0	6	8	0	8
ART2	Sculpture	50.0709	1	0	1	0	2	0	2
ART3	Printmaking	50.0710	0	0	0	1	1	0	1
ART4	Graphic Design/Illustration	50.0409	1	4	7	11	23	0	23
ART5	Photography	50.0605	1	0	2	3	6	0	6
ART6	Ceramics	50.0711	0	0	1	2	3	0	3
BCH	Biochemistry	26.0202	23	27	23	28	101	0	101
BIL	Biology	26.0101	224	198	193	182	797	0	797
BLAR	Liberal Arts	24.0102	0	12	20	24	56	0	56
CAS	Caribbean and Afro-American Studies	05.0201	1	1	2	4	8	0	8
CBL	Conservation Biology & Landscape Ecology	03.9999	0	0	0	1	1	0	1
CHM	Chemistry	40.0501	17	17	17	26	77	0	77
CRI	Criminology	45.0401	18	42	50	57	167	0	167
CSAS	Post Baccalaureate - Alumni	24.0101	0	0	0	0	0	3	3
CSC	Computer Science	11.0701	13	12	17	23	65	0	65
ECO A	Economics	45.0601	9	16	34	48	107	0	107
ECS	Ecosystem Science and Policy	26.1301	6	3	1	1	11	0	11
EDD	Education	13.0101	0	1	0	0	1	0	1
ELE	Elementary Education	13.1202	0	2	1	0	3	0	3
ENG	English	23.0101	21	66	86	122	295	0	295
ENS	Environmental Science	14.1401	0	4	1	2	7	0	7
EPL	Environmental Planning	44.0501	0	0	1	1	2	0	2
ERS	Earth Systems	40.0601	0	0	1	0	1	0	1
ESH	Environmental Health Science	51.2202	0	0	0	1	1	0	1
EXP	Exercise Physiology	31.0505	1	3	2	3	9	0	9
FRE	French	16.0901	1	6	7	13	27	0	27
GEG	Geography	45.0701	2	8	10	14	34	0	34
GER	German	16.0501	2	1	0	3	6	0	6
GSC	Geological Sciences	40.0601	3	3	1	2	9	0	9
HIS	History	54.0101	7	21	32	56	116	0	116
HPA	Pre-Physician's Assistant	51.1102	3	3	2	1	9	0	9
HPF	Pre-Forensics	51.1199	11	4	11	4	30	0	30
HPPT	Physical Therapy, Honors	51.1199	0	0	1	0	1	0	1
HSB	Health Sciences/Business Administration	51.9999	5	1	4	2	12	0	12

UNDERGRADUATE HEADCOUNTS BY MAJOR FOR EACH SCHOOL

Fall Semester, 2004

Major Code	Major Name	CIP Code	UNDERGRADUATE						TOTAL UG*
			Fr	So	Jr	Sr	DUG	NDUG	
HSC	Health Sciences	51.9999	7	7	15	8	37	0	37
INSA	International Studies	45.0901	35	35	68	65	203	0	203
JUS	Judaic Studies	38.0206	1	1	6	7	15	0	15
LAS	Latin American Studies	05.0107	2	11	1	3	17	0	17
MEI	Medical Informatics	51.1199	0	1	0	0	1	0	1
MIC	Microbiology	26.0503	29	18	22	33	102	0	102
MRT	Meteorology	40.0404	0	0	0	2	2	0	2
MSA	Marine Science Affairs	03.0201	1	8	8	17	34	0	34
MSB	Marine Science, Biology	26.1302	75	45	44	43	207	0	207
MSC	Marine Science	40.0607	0	1	0	2	3	0	3
MSG	Marine Science, Geology	40.0699	1	1	3	4	9	0	9
MSM	Meteorology/Mathematics	40.0401	9	6	5	9	29	0	29
MSX	Marine Science, Chemistry	40.0607	2	3	1	5	11	0	11
MTH	Mathematics	27.0101	4	14	19	18	55	0	55
NEUB	Neuroscience/Neurobiology	30.2401	19	17	8	14	58	0	58
NEUP	Neuroscience/Psychobiology	30.2401	10	16	24	24	74	0	74
NEUX	Neuroscience	30.2401	6	6	2	0	14	0	14
PHI	Philosophy	38.0101	2	7	13	23	45	0	45
PHY	Physics	40.0801	3	2	9	8	22	0	22
PMD	Premed	51.1102	1	0	2	0	3	0	3
POL	Political Science	45.1001	46	66	95	94	301	0	301
PPH	Pre-Pharmacy	51.1103	13	6	2	5	26	0	26
PPT	Pre-Physical Therapy	51.1199	26	10	13	13	62	0	62
PPY	Environmental Policy	44.0501	0	0	1	2	3	0	3
PSB	Psychobiology	42.1101	0	0	0	16	16	0	16
PSY	Psychology	42.0101	93	124	188	258	663	0	663
PVT	Pre-Veterinary Medicine	51.1104	0	1	0	0	1	0	1
REL	Religious Studies	38.0201	0	8	16	27	51	0	51
SOC	Sociology	45.1101	9	11	28	45	93	0	93
SPA	Spanish	16.0905	12	20	22	31	85	0	85
SPE	Special Education	13.1001	0	0	0	1	1	0	1
THA	Theatre Arts	50.0501	22	42	38	51	153	0	153
UAS	Undeclared Arts and Science	24.0101	367	196	44	14	621	15	636
WST	Women's Studies	05.0207	0	1	6	1	8	0	8
TOTAL			1,191	1,171	1,298	1,596	5,256	18	5,274

BUSINESS

ACC	Accounting	52.0301	30	28	79	102	239	0	239
BMO	Business Management and Organization	52.0201	102	105	131	102	440	0	440
BSL	Business Law	22.0000	0	0	0	1	1	0	1
CIS	Computer Information Systems	11.0401	4	8	17	21	50	0	50
ECO	Economics	52.0601	10	11	16	22	59	0	59
ENT	Entrepreneurship	52.0701	20	19	31	34	104	0	104
FIN	Finance	52.0801	33	62	118	114	327	0	327
HRM	Human Resources Management	52.1001	2	2	6	7	17	0	17

UNDERGRADUATE HEADCOUNTS BY MAJOR FOR EACH SCHOOL

Fall Semester, 2004

Major Code	Major Name	CIP Code	UNDERGRADUATE						TOTAL UG*
			Fr	So	Jr	Sr	DUG	NDUG	
IFM	International Finance and Marketing	52.1101	48	44	45	65	202	0	202
LST	Legal Studies	22.0000	19	22	27	39	107	0	107
MAS	Management Science	52.1301	3	0	0	0	3	0	3
MKT	Marketing	52.1401	39	33	77	111	260	0	260
POLB	Political Science	45.1001	5	4	10	14	33	0	33
SMGB	Sports Management	52.0201	0	0	0	3	3	0	3
SYA	Systems Analysis	11.0501	1	3	6	12	22	0	22
UBU	Undeclared Business	52.0299	114	110	25	3	252	0	252
TOTAL			430	451	588	650	2,119	0	2,119

COMMUNICATION

CAD	Advertising Communication	09.0903	27	43	47	60	177	0	177
CBJ	Broadcast Journalism	09.0402	40	43	39	39	161	0	161
CBR	Broadcasting	09.0701	14	20	19	21	74	0	74
CMM	Communication Media Business	09.0102	4	22	12	10	48	0	48
CMP	Motion Pictures	50.0602	27	48	70	81	226	0	226
CNJ	News Edit Journalism	09.0401	31	28	45	26	130	0	130
COH1	Communication Honors - Advertising	09.0903	4	0	0	0	4	0	4
COH2	Communication Honors - Public Relations	09.0902	2	0	0	0	2	0	2
COH3	Communication Honor-Broadcast Journalism	09.0402	5	0	0	0	5	0	5
COH4	Communication Honors - Broadcasting	09.0701	1	0	0	0	1	0	1
COH6	Communication Honors - Print Journalism	09.0401	6	1	0	0	7	0	7
COH7	Communication Honors - Visual Communicat	50.0401	1	0	0	0	1	0	1
COH8	Communication Honors - Motion Pictures	50.0602	7	0	0	0	7	0	7
COH9	Communication Honors - Video / Film	50.0601	7	0	0	0	7	0	7
COM	Communication	09.0101	1	1	0	2	4	0	4
COS	Communication Studies	09.0101	2	13	15	13	43	0	43
CPC	Photo Communication	50.0605	1	1	6	5	13	0	13
CPR	Public Relations	09.0902	23	34	52	61	170	0	170
CVC	Visual Communication	50.0401	12	9	8	4	33	0	33
CVF	Video Film	50.0601	20	24	16	13	73	0	73
UCO	Undeclared Communication	09.9999	19	8	3	0	30	0	30
TOTAL			254	295	332	335	1,216	0	1,216

EDUCATION

ATHT	Athletic Training	51.0913	11	4	8	7	30	0	30
ELED	Elementary Education	13.1202	19	29	29	49	126	0	126
ESED	Exceptional Student Education	13.1001	4	5	6	16	31	0	31
EXPH	Exercise Physiology	31.0505	9	10	7	5	31	0	31
SEC	Secondary Education	13.1205	1	8	14	18	41	0	41
SPAD	Sport Administration	31.0504	18	17	16	9	60	0	60
UED	Undeclared Education	13.9999	23	7	7	0	37	0	37
TOTAL			85	80	87	104	356	0	356

UNDERGRADUATE HEADCOUNTS BY MAJOR FOR EACH SCHOOL

Fall Semester, 2004

Major Code	Major Name	CIP Code	UNDERGRADUATE						TOTAL UG*	
			Fr	So	Jr	Sr	DUG	NDUG		
ENGINEERING										
AEN	Architectural Engineering	14.0401	24	22	15	26	87	0	87	
ASE	Aerospace Engineering	14.0201	11	8	12	9	40	0	40	
ASEC	Aerospace Engineering - BSME Program	14.0201	0	2	0	0	2	0	2	
BEE5	Biomedical Engineering-Electrical (5 Yr)	14.0501	0	0	0	1	1	0	1	
BEM5	Biomedical Engineering-Mechanical (5 Yr)	14.0501	0	0	0	1	1	0	1	
BEP5	Biomedical Engineering - Premed (5 Yr)	14.0501	0	0	0	1	1	0	1	
BME	Biomedical Engineering	14.0501	41	41	32	62	176	0	176	
CEN	Civil Engineering	14.0801	15	11	11	24	61	0	61	
EAN	Audio Engineering	14.1001	12	8	11	17	48	0	48	
ECN	Computer Engineering, no state contract	14.0901	18	21	16	32	87	0	87	
EEN	Electrical Engineering	14.1001	7	8	18	28	61	0	61	
ENV	Environmental Engineering	14.1401	1	2	3	4	10	0	10	
ESC	Engineering Science	14.1301	1	0	0	0	1	0	1	
IEN	Industrial Engineering	14.3501	10	10	15	39	74	0	74	
IEN5	Industrial Engineering (5 Yr)	14.3501	0	0	0	6	6	0	6	
ITN	Information Technology	11.0401	1	7	5	7	20	0	20	
MEN	Mechanical Engineering	14.1901	28	24	26	26	104	0	104	
MEN5	Mechanical Engineering (5 yr)	14.1901	0	0	0	1	1	0	1	
UEN	Undeclared Engineering	14.9999	11	4	0	0	15	0	15	
WCE	Wireless Communication	14.1001	2	2	0	6	10	0	10	
TOTAL			182	170	164	290	806	0	806	

FROST SCHOOL OF MUSIC

MBEI	Music Business and Entertainment Industry	50.0999	23	21	24	41	109	0	109
MEC	Music Engineering/ Computer Science	50.0999	1	1	8	11	21	0	21
MED	Music Education	13.1312	13	14	14	21	62	0	62
MIP	Instrumental Performance	50.0903	15	11	6	14	46	0	46
MKP	Keyboard Performance	50.0907	3	3	4	2	12	0	12
MSJ	Studio Music and Jazz	50.0910	2	0	0	0	2	0	2
MSJI	Jazz Performance, Instrumental	50.0910	18	21	12	21	72	0	72
MSJV	Jazz Performance, Vocal	50.0910	9	5	2	9	25	0	25
MTC	Music Theory and Composition	50.0904	1	1	1	2	5	0	5
MTR	Musical Theatre	50.0999	8	9	7	9	33	0	33
MTY	Music Therapy	51.2305	2	1	2	9	14	0	14
MUE	Music Engineering	50.0999	15	13	9	10	47	0	47
MUS	Music	50.0901	13	6	7	3	29	0	29
MUT	Music and Theatre	50.0901	4	11	2	4	21	0	21
MVP	Vocal Performance	50.0908	10	7	4	9	30	0	30
MWP	Media Writing and Production	50.0903	5	1	4	3	13	0	13
UMU	Undeclared Music	50.0999	0	0	2	1	3	0	3
TOTAL			142	125	108	169	544	0	544

NURSING

UNDERGRADUATE HEADCOUNTS BY MAJOR FOR EACH SCHOOL

Fall Semester, 2004

Major Code	Major Name	CIP Code	UNDERGRADUATE						TOTAL UG*
			Fr	So	Jr	Sr	DUG	NDUG	
NUAP	Nursing (Second Degree - 1 Year)	51.1601	0	0	2	21	23	0	23
NUGE	Nursing (Graduate Entry)	51.1601	0	0	1	12	13	0	13
NUR	Nursing	51.1601	41	40	113	148	342	0	342
NUST	Nursing (Basic) - St Thomas	51.1601	0	0	2	1	3	0	3
TOTAL			41	40	118	182	381	0	381

CONT STD/SPEC/JOINT PGMS

BGSC	Bachelor of General Studies	24.0102	28	53	52	61	194	0	194
BMD	Bridge Program - Miami Dade	24.0199	0	0	0	0	0	13	13
CCP	Credit Certificate Program	24.0199	0	0	0	0	0	11	11
CCPA	Credit Certificate Program - Accounting	52.0302	0	0	0	0	0	2	2
CCPC	Credit Certificate Pgm-Computer Inf Sys	11.0401	0	0	0	0	0	1	1
CCPH	Credit Certificate Pgm - Human Resources	52.1001	0	0	0	0	0	1	1
CSA	Continuing Studies - Alumni	24.0199	0	0	0	0	0	8	8
IMG	IMG Academies - Bradenton Campus	32.0109	0	0	0	0	0	7	7
SAP	Study Abroad Program	45.0901	0	0	0	0	0	112	112
UCT	Non-Degree	24.0199	0	0	0	0	0	130	130
UCX	Post Baccalaureate/Non-Degree	24.0199	0	0	0	0	0	54	54
UHG	Unclassified-High School (Gulliver)	24.0199	0	0	0	0	0	5	5
UHS	Unclassified-High School	24.0199	0	0	0	0	0	1	1
TOTAL			28	53	52	61	194	345	539

TOTAL UNIVERSITY

2,407 2,447 2,809 3,514 11,177 363 11,540

Note: Numbers in this table are the sum of primary and secondary majors. The sum across departments represents a duplicate headcount.

GRADUATE AND PROFESSIONAL HEADCOUNTS BY MAJOR FOR EACH SCHOOL

Fall Semester, 2004

Major Code	Major Name	CIP Code	GRADUATE					TOTAL Grad/Prof
			Masters	Ph.D.	Doctorate	Non-deg Grad	Prof	
ARCHITECTURE								
ARC	Architecture	04.0201	1	0	0	0	0	1
ARC1	Master of Architecture	04.0201	43	0	0	0	0	43
ARC3	Suburb/Town Design	04.0301	7	0	0	0	0	7
ARC5	Architecture, Computing/Design	04.9999	1	0	0	0	0	1
TOTAL			52	0	0	0	0	52

ARTS AND SCIENCES

ART	Art	50.0701	24	0	0	1	0	25
ARTH	Art History	50.0703	2	0	0	0	0	2
BIL	Biology	26.0101	4	44	0	0	0	48
CHM	Chemistry	40.0501	1	37	0	0	0	38
CSC	Computer Science	11.0701	14	0	0	0	0	14
CWR	Creative Writing	23.0501	13	0	0	0	0	13
ENG	English	23.0101	21	27	0	0	0	48
FRE	French	16.0901	0	11	0	0	0	11
FRL	Foreign Language	16.0101	0	0	1	0	0	1
GEG	Geography	45.0701	6	0	0	0	0	6
HIS	History	54.0101	10	19	0	0	0	29
IDS	Interdepartmental Studies	30.9999	0	4	0	1	0	5
INA	International Administration	45.0901	23	0	0	0	0	23
ITS	International Studies	45.0901	6	25	0	0	0	31
LAS	Latin American Studies	05.0107	8	1	0	0	0	9
LIS	Liberal Studies	24.0101	76	0	0	3	0	79
MTH	Mathematics	27.0101	16	15	3	0	0	34
PHI	Philosophy	38.0101	4	22	0	0	0	26
PHY	Physics	40.0801	3	24	0	0	0	27
PSY	Psychology	42.0101	11	76	0	1	0	88
SOC	Sociology	45.1101	11	14	0	0	0	25
SPA	Spanish	16.0905	0	12	0	0	0	12
STAG	Statistics	27.0501	2	0	0	0	0	2
TOTAL			255	331	4	6	0	596

BUSINESS

ACC	Accounting	52.0301	27	0	0	0	0	27
BAD	Business Administration	52.0201	45	0	0	5	0	50
BXM	Executive M.B.A., Main Campus	52.0201	54	0	0	0	0	54
CIS	Computer Information Systems	11.0401	25	0	0	0	0	25
ECO	Economics	52.0601	1	15	0	0	0	16
IBX	Executive M.B.A., Int'l Business	52.0201	60	0	0	0	0	60
IDS	Interdepartmental Studies	30.9999	0	2	0	0	0	2
MAS	Management Science	52.1301	7	0	0	0	0	7
MBA	Master of Business Administration	52.0201	234	0	0	0	0	234

GRADUATE AND PROFESSIONAL HEADCOUNTS BY MAJOR FOR EACH SCHOOL

Fall Semester, 2004

Major Code	Major Name	CIP Code	GRADUATE					TOTAL Grad/Prof
			Masters	Ph.D.	Doctorate	Non-deg Grad	Prof	
MGT	Management	52.0201	0	2	0	0	0	2
MPA	Public Administration	44.0401	16	0	0	0	0	16
MSPM	Professional Management	52.0201	27	0	0	0	0	27
MST	Master of Science in Taxation	52.1601	20	0	0	0	0	20
MWP2	M.B.A. for Working Professionals	52.0201	26	0	0	0	0	26
MWP3	M.B.A. for Working Professionals	52.0201	37	0	0	0	0	37
MWP5	M.B.A. for Working Professionals	52.0201	20	0	0	0	0	20
MWP7	M.B.A. for Working Professionals	52.0201	41	0	0	0	0	41
MWP8	M.B.A. for Working Professionals	52.0201	47	0	0	0	0	47
NABA	Executive M.B.A., Nassau Bahamas	52.0201	27	0	0	0	0	27
OFO1	Executive M.B.A., Orlando	52.0201	30	0	0	0	0	30
OFS9	Executive M.B.A., Delray III	52.0201	1	0	0	0	0	1
OFT	Executive M.B.A., Tampa	52.0201	65	0	0	0	0	65
SHA	Executive M.B.A., Health Admin	51.0702	45	0	0	0	0	45
STON	Executive M.B.A., On-campus Straggler	52.0201	6	0	0	0	0	6
TOTAL			861	19	0	5	0	885

Note: Forty-nine students had not completed financial registration by benchmark and do not appear in the counts above.

Joint JDMBA program totals ten students that do not appear in the counts above.

COMMUNICATION

CFP	Film Production	50.0602	25	0	0	0	0	25
CFS	Film Scriptwriting	50.0601	10	0	0	0	0	10
CJS	Spanish Print Journalism Program	09.0401	2	0	0	0	0	2
CMC	Communication Studies	09.0101	12	0	0	0	0	12
CMF	Film Studies	50.0601	10	0	0	0	0	10
CMG	Broadcasting	09.0701	16	0	0	0	0	16
CMJ	Journalism	09.0401	10	0	0	0	0	10
CMR	Public Relations	09.0902	22	0	0	0	0	22
COM	Communication	09.0101	0	9	0	0	0	9
CPD	Communication, Ph.D.	50.0602	8	0	0	0	0	8
IDS	Interdepartmental Studies	30.9999	0	1	0	0	0	1
TOTAL			115	10	0	0	0	125

EDUCATION

CMFT	Counseling, Marriage and Family Therapy	42.0601	18	0	0	2	0	20
CMHC	Counseling, Mental Health	42.0601	42	0	0	6	0	48
CPSP	Counseling, Psychology	42.0601	0	33	0	0	0	33
EEIC	Elementary Educ. Initial Certification	13.1202	7	0	0	0	0	7
EEIP	Elementary Educ. Initial Certification, Prof.	13.1202	9	0	0	0	0	9
EREP	Education Research/Exercise Physiology	13.0699	0	15	0	0	0	15
ERSP	Educational Research	13.0603	3	0	0	0	0	3
ESEM	Except Student Ed/Pre-K Disabilities & ESOL	13.1001	25	0	0	0	0	25

GRADUATE AND PROFESSIONAL HEADCOUNTS BY MAJOR FOR EACH SCHOOL

Fall Semester, 2004

Major Code	Major Name	CIP Code	GRADUATE					TOTAL Grad/Prof
			Masters	Ph.D.	Doctorate	Non-deg Grad	Prof	
ESEP	Exercise Physiology	31.0505	7	2	0	0	0	9
ESES	Except Student Ed/Pre-K Disabilities	13.1001	1	0	0	0	0	1
HEEC	Certificate in Enrollment Management	13.0406	0	0	0	2	0	2
HEEM	Higher Education/Enrollment Mgt	13.0406	12	0	0	4	0	16
HEL	Higher Education Leadership	13.0406	0	1	2	0	0	3
MBE4	Exceptional Student Education / Reading	13.1001	15	0	0	0	0	15
MBE5	Exceptional Student Education / Reading	13.1001	15	0	0	1	0	16
MEE0	Elementary Educ w/o Background	13.1202	2	0	0	0	0	2
MNOR	Except Student Ed/Reading & ESOL, Master	13.1001	17	0	0	0	0	17
MRES	Except Student Ed/Reading & ESOL, Master	13.1001	17	0	0	1	0	18
MTEE	Master Teacher, Elementary Ed	13.1202	0	0	0	2	0	2
MTES	Teaching English as a Second Language	13.1401	7	0	0	0	0	7
MTM	Math Resource Teacher	13.1311	12	0	0	0	0	12
MTME	Math Resource Teacher	13.1311	1	0	0	0	0	1
MTSP	Math Resource Teacher	13.1311	3	0	0	0	0	3
NORM	Reading/Learning Disabilities, MSED	13.1011	2	0	0	0	0	2
PKP	Pre-K Primary	13.1209	1	0	0	0	0	1
REM	Reading	13.1315	28	0	0	0	0	28
RES	Reading	13.1315	17	0	0	0	0	17
RLDP	Reading/Learning Disability, Ph.D.	13.1011	0	6	0	0	0	6
RLDS	Reading/Learning Disability, Specialist	13.1011	1	0	0	0	0	1
SAGM	Except Student Ed/Reading & ESOL, Sagem.	13.1001	17	0	0	0	0	17
SBE	Exceptional Student Education / Reading	13.1001	6	0	0	0	0	6
SMD	Sports Medicine	51.9999	8	0	0	0	0	8
SNOR	Except Student Ed/Reading & ESOL, Spec.	13.1001	4	0	0	0	0	4
SNR	Exceptional Student Education / Reading	13.1001	1	0	0	0	0	1
SSSA	Sports Administration	31.0504	28	0	0	2	0	30
TALP	Teaching and Learning, Ph.D.	13.1299	0	19	0	0	0	19
TALS	Teaching and Learning, Ed.S.	13.1299	2	0	0	0	0	2
WKSP	Workshop	13.0101	0	0	0	70	0	70
TOTAL			328	76	2	90	0	496

ENGINEERING

BME	Biomedical Engineering	14.0501	32	17	0	0	0	49
CEN	Civil Engineering	14.0801	9	14	0	0	0	23
ECE	Electrical and Computer Engineering	14.1001	6	4	0	0	0	10
EEN	Electrical Engineering	14.1001	20	19	0	1	0	40
ERGO	Ergonomics	14.9999	1	4	0	0	0	5
IDS	Interdepartmental Studies	30.9999	0	3	0	0	0	3
IEN	Industrial Engineering	14.3501	22	27	0	6	0	55
MEN	Mechanical Engineering	14.1901	8	16	0	0	0	24
MOTO	Management of Technology	15.1501	12	0	0	22	0	34
OES	Occupational Ergonomics and Safety	14.9999	3	0	0	0	0	3
TOTAL			113	104	0	29	0	246

GRADUATE AND PROFESSIONAL HEADCOUNTS BY MAJOR FOR EACH SCHOOL

Fall Semester, 2004

Major Code	Major Name	CIP Code	GRADUATE					TOTAL Grad/Prof
			Masters	Ph.D.	Doctorate	Non-deg Grad	Prof	
FROST SCHOOL OF MUSIC								
JPED	Jazz Pedagogy	50.0912	5	0	0	0	0	5
KPED	Keyboard Performance and Pedagogy	50.0907	1	0	4	0	0	5
MBEI	Music Business and Entertainment Industry	50.0999	29	0	0	0	0	29
MCDC	Choral Conducting	50.0906	3	0	8	0	0	11
MCDI	Instrumental Conducting	50.0906	2	0	4	0	0	6
MCY	Musicology	50.0905	2	0	0	0	0	2
MED	Music Education	13.1312	10	11	0	0	0	21
MIP	Instrumental Performance	50.0903	19	0	23	2	0	44
MKP	Keyboard Performance	50.0907	2	0	11	1	0	14
MKPA	Accompanying	50.0903	2	0	6	0	0	8
MMI	Music Media and Industry	50.0999	1	0	0	0	0	1
MSJC	Jazz Composition	50.0910	0	0	3	0	0	3
MSJI	Jazz Performance, Instrumental	50.0910	8	0	7	0	0	15
MSJV	Jazz Performance, Vocal	50.0910	2	0	3	0	0	5
MTC	Music Theory and Composition	50.0904	3	0	9	0	0	12
MTCE	Electronic Music	50.0903	3	0	0	0	0	3
MTY	Music Therapy	51.2305	2	0	0	0	0	2
MUE	Music Engineering	50.0999	16	0	0	0	0	16
MVP	Vocal Performance	50.0908	3	0	2	0	0	5
MWP	Media Writing and Production	50.0903	5	0	0	0	0	5
SJW	Studio Jazz Writing	50.0910	4	0	0	0	0	4
TOTAL			122	11	80	3	0	216

LAW

CML	Comparative Law	22.0202	0	0	0	0	42	42
EP	Estate Planning	22.0205	0	0	0	0	23	23
IAM	Inter-American	22.0209	0	0	0	0	6	6
INT	International	22.0209	0	0	0	0	3	3
JDMA	Law J.D./M.A. in Marine Affairs	22.0101	0	0	0	0	3	3
JDMB	Law J.D./M.B.A. Program	22.0101	0	0	0	0	16	16
LAW	Law	22.0101	0	0	0	0	1168	1168
OC	Ocean and Coastal	22.0207	0	0	0	0	1	1
RE	Real Property	22.0299	0	0	0	0	23	23
TAX	Tax	22.0211	0	0	0	0	26	26
TOTAL			0	0	0	0	1,311	1,311

MEDICINE

BCHM	Biochemistry	26.0202	1	38	2	0	0	41
EPH	Epidemiology and Public Health	51.2201	23	13	0	6	0	42
IBMS	Interdisciplinary Bio-Med Studies	26.9999	0	8	1	3	0	12
IDS	Interdepartmental Studies	30.9999	0	1	0	0	0	1
MDB	Molecular Cell & Developmental Biology	26.0401	0	20	1	2	0	23

GRADUATE AND PROFESSIONAL HEADCOUNTS BY MAJOR FOR EACH SCHOOL

Fall Semester, 2004

Major Code	Major Name	CIP Code	GRADUATE					TOTAL Grad/Prof
			Masters	Ph.D.	Doctorate	Non-deg Grad	Prof	
MDR	Clinical Medicine	51.1201	0	0	0	0	600	600
MICM	Microbiology	26.0503	0	33	1	1	0	35
MPH	Master in Public Health	51.2201	1	0	0	0	0	1
NEU	Neuroscience	30.2401	0	23	3	3	0	29
PHA	Pharmacology	26.1001	0	26	0	0	0	26
PHS	Physiology and Biophysics	26.0901	0	16	1	0	0	17
PTE	Physical Therapy	51.2308	0	9	94	1	0	104
TOTAL			25	187	103	16	600	931

NURSING

IDS	Interdepartmental Studies	30.9999	0	1	0	0	0	1
NUR	Nursing	51.1601	38	15	0	0	0	53
TOTAL			38	16	0	0	0	54

ROSENSTIEL SCHOOL

AMP	Applied Marine Physics	40.0899	2	14	0	0	0	16
IDS	Interdepartmental Studies	30.9999	0	1	0	0	0	1
MAC	Marine and Atmospheric Chemistry	40.0599	1	11	0	0	0	12
MAF	Marine Affairs and Policy	26.9999	39	0	0	2	0	41
MBF	Marine Biology and Fisheries	26.1302	4	47	0	1	0	52
MGG	Marine Geology and Geophysics	40.0699	4	21	0	0	0	25
MPO	Meteorology and Physical Oceanography	40.0607	13	22	0	0	0	35
RSM	Marine Science, General	26.9999	0	0	0	27	0	27
TOTAL			63	116	0	30	0	209

CONT STD/SPEC/JOINT PGMS

BEN	M.B.A./M.S. Industrial Engineering	30.0601	6	0	0	0	0	6
MOT	Management of Technology	15.1501	1	0	0	0	0	1
MPAH	M.P.A./M.P.H. Combined Degrees	44.0401	3	0	0	0	0	3
NDG	Non-degree Graduates	24.0199	0	0	0	14	0	14
SAP	Study Abroad Program	45.0901	0	0	0	1	0	1
TOTAL			10	0	0	15	0	25

TOTAL UNIVERSITY

1,982	870	189	194	1,911	5,146
--------------	------------	------------	------------	--------------	--------------

UNDERGRADUATE HEADCOUNTS BY MAJOR FOR EACH SCHOOL
Five-Year Trends, Fall Semesters (Combined DUG and NDUG, Includes Secondary Major for DUG)

Major Code	Major Name	CIP Code	2000	2001	2002	2003	2004
ARCHITECTURE							
ARC	Architecture	04.0201	249	264	309	313	305
TOTAL			249	264	309	313	305

ARTS AND SCIENCES

AMS	American Studies	05.0102	7	9	22	13	8
APY	Anthropology	45.0201	31	23	41	45	52
ART	Art	50.0701	85	95	84	75	47
ARTH	Art History	50.0703	16	22	29	32	32
ARTS	Studio Art	50.0702	1	37	93	104	96
ART1	Painting	50.0708	8	0	3	6	8
ART2	Sculpture	50.0709	5	3	1	0	2
ART3	Printmaking	50.0710	1	1	1	1	1
ART4	Graphic Design/Illustration	50.0409	77	63	40	21	23
ART5	Photography	50.0605	29	24	10	5	6
ART6	Ceramics	50.0711	5	2	2	1	3
ART7	Weaving	50.0712	1	0	0	0	0
BCH	Biochemistry	26.0202	66	74	78	107	101
BIL	Biology	26.0101	743	761	729	712	797
BLAR	Liberal Arts	24.0102	63	62	64	61	56
CAS	Caribbean and Afro-American Studies	05.0201	3	3	5	11	8
CBL	Conservation Biology & Landscape Ecology	03.9999	0	0	0	4	1
CHM	Chemistry	40.0501	63	83	76	86	77
CMA	Conservation and Management	03.0201	7	7	5	1	0
CRI	Criminology	45.0401	123	122	152	165	167
CSAS	Post Baccalaureate - Alumni	24.0101	0	0	0	4	3
CSC	Computer Science	11.0701	87	65	77	69	65
CSM	Computer Science/Math	27.0101	1	6	4	2	0
ECOA	Economics	45.0601	53	48	72	92	107
ECS	Ecosystem Science and Policy	26.1301	0	0	0	0	11
EDD	Education	13.0101	0	0	0	0	1
EED	Elementary/Early Teacher Education	13.1202	1	0	0	0	0
ELE	Elementary Education	13.1202	7	7	6	3	3
ENG	English	23.0101	270	264	294	299	295
ENS	Environmental Science	14.1401	16	15	16	15	7
EPL	Environmental Planning	44.0501	3	4	2	4	2
ERS	Earth Systems	40.0601	0	0	0	0	1
ESH	Environmental Health Science	51.2202	1	2	3	3	1
EXP	Exercise Physiology	31.0505	27	25	23	19	9
FRE	French	16.0901	24	19	21	30	27
GEG	Geography	45.0701	10	21	24	26	34
GER	German	16.0501	2	4	3	6	6
GSC	Geological Sciences	40.0601	10	11	9	7	9
HIS	History	54.0101	71	89	122	131	116
HPA	Pre-Physician's Assistant	51.1102	9	9	7	13	9

UNDERGRADUATE HEADCOUNTS BY MAJOR FOR EACH SCHOOL
Five-Year Trends, Fall Semesters (Combined DUG and NDUG, Includes Secondary Major for DUG)

Major Code	Major Name	CIP Code	2000	2001	2002	2003	2004
HPF	Pre-Forensics	51.1199	15	9	12	28	30
HSB	Health Sciences/Business Administration	51.9999	4	1	4	7	12
HSC	Health Sciences	51.9999	12	9	14	20	37
IES	International Environmental Studies	03.0103	2	0	0	0	0
INSA	International Studies	45.0901	46	38	204	152	109
ITS	International Studies	45.0901	0	0	3	55	94
JUS	Judaic Studies	38.0206	7	4	4	8	15
LAS	Latin American Studies	05.0107	12	8	9	15	17
MEI	Medical Informatics	51.1199	2	1	0	0	1
MIC	Microbiology	26.0503	96	95	104	93	102
MRT	Meteorology	40.0404	0	1	1	3	2
MSA	Marine Science Affairs	03.0201	38	39	42	45	34
MSB	Marine Science, Biology	26.1302	236	248	209	203	207
MSC	Marine Science	40.0607	2	0	3	4	3
MSG	Marine Science, Geology	40.0699	10	6	9	10	9
MSM	Meteorology/Mathematics	40.0401	21	31	27	26	29
MSP	Marine Science, Physics	40.0899	0	2	3	1	0
MSX	Marine Science, Chemistry	40.0607	1	5	8	10	11
MTH	Mathematics	27.0101	41	42	39	49	55
MUSA	Music	50.0901	3	0	0	0	0
NEUB	Neuroscience/Neurobiology	30.2401	0	0	30	48	58
NEUP	Neuroscience/Psychobiology	30.2401	0	0	43	63	74
NEUX	Neuroscience	30.2401	0	0	6	13	14
PHI	Philosophy	38.0101	35	38	48	47	45
PHY	Physics	40.0801	30	29	23	19	22
PLW	Pre-Law	22.0001	0	0	0	1	0
PMD	Premed	51.1102	0	0	0	2	3
POLB	Political Science	45.1001	195	217	232	299	301
PPH	Pre-Pharmacy	51.1103	5	9	18	19	26
PPT	Pre-Physical Therapy	51.1199	61	53	47	44	63
PPY	Environmental Policy	44.0501	3	4	5	3	3
PSB	Psychobiology	42.1101	61	88	55	30	16
PSY	Psychology	42.0101	487	507	574	605	663
PVT	Pre-Veterinary Medicine	51.1104	0	0	0	0	1
REL	Religious Studies	38.0201	24	19	24	35	51
SED	Secondary Education	13.1205	1	1	1	0	0
SMG	Sports Management	31.0504	0	2	0	0	0
SOC	Sociology	45.1101	94	106	88	100	93
SPA	Spanish	16.0905	65	76	68	76	85
SPE	Special Education	13.1001	1	2	4	3	1
THA	Theatre Arts	50.0501	135	157	159	164	153
UAS	Undeclared Arts and Science	24.0101	552	570	621	687	636
WST	Women's Studies	05.0207	1	3	7	7	8
TOTAL			4,224	4,400	4,866	5,167	5,274

UNDERGRADUATE HEADCOUNTS BY MAJOR FOR EACH SCHOOL
Five-Year Trends, Fall Semesters (Combined DUG and NDUG, Includes Secondary Major for DUG)

Major Code	Major Name	CIP Code	2000	2001	2002	2003	2004
BUSINESS							
ACC	Accounting	52.0301	187	168	164	189	239
BMO	Business Management and Organization	52.0201	398	472	477	455	440
BSL	Business Law	22.0000	0	3	0	1	1
CIS	Computer Information Systems	11.0401	160	171	132	83	50
ECO	Economics	52.0601	53	60	72	75	59
ENT	Entrepreneurship	52.0701	57	54	65	96	104
FIN	Finance	52.0801	292	351	343	347	327
HRM	Human Resources Management	52.1001	15	14	22	19	17
IFM	International Finance and Marketing	52.1101	278	278	243	223	202
LST	Legal Studies	22.0000	64	86	94	99	107
MAS	Management Science	52.1301	0	0	0	0	3
MGT	Management	52.0201	1	1	0	0	0
MKT	Marketing	52.1401	210	243	265	288	260
POLB	Political Science	45.1001	46	50	39	28	33
REA	Real Estate	52.1501	7	1	0	0	0
SMGB	Sports Management	52.0201	48	26	34	15	3
SYA	Systems Analysis	11.0501	26	25	22	18	22
UBU	Undeclared Business	52.0299	248	272	253	190	252
TOTAL			2,090	2,275	2,225	2,126	2,119

COMMUNICATION

CAD	Advertising Communication	09.0903	159	198	193	188	177
CBJ	Broadcast Journalism	09.0402	162	155	164	158	161
CBR	Broadcasting	09.0701	81	87	76	82	74
CCO	Organizational Communication	09.0901	2	0	0	0	0
CCS	Speech Communication	09.9999	6	3	0	1	0
CMM	Communication Media Business	09.0102	6	20	36	48	48
CMP	Motion Pictures	50.0602	280	271	287	288	226
CNJ	News Edit Journalism	09.0401	106	124	115	102	130
COH1	Communication Honors - Advertising	09.0903	0	0	0	0	4
COH2	Communication Honors - Public Relations	09.0902	0	0	0	0	2
COH3	Communication Honor-Broadcast Journalism	09.0402	0	0	0	0	5
COH4	Communication Honors - Broadcasting	09.0701	0	0	0	0	1
COH6	Communication Honors - Print Journalism	09.0401	0	0	0	0	7
COH7	Communication Honors - Visual Communicat	50.0401	0	0	0	0	1
COH8	Communication Honors - Motion Pictures	50.0602	0	0	0	0	7
COH9	Communication Honors - Video / Film	50.0601	0	0	0	0	7
COM	Communication	09.0101	15	36	23	14	4
COS	Communication Studies	09.0101	0	9	24	44	43
CPC	Photo Communication	50.0605	23	28	31	21	13
CPR	Public Relations	09.0902	132	151	136	170	170
CVA	Visual Art	50.0101	2	2	1	1	0
CVC	Visual Communication	50.0401	0	0	0	10	33
CVF	Video Film	50.0601	62	69	88	80	73

UNDERGRADUATE HEADCOUNTS BY MAJOR FOR EACH SCHOOL
Five-Year Trends, Fall Semesters (Combined DUG and NDUG, Includes Secondary Major for DUG)

Major Code	Major Name	CIP Code	2000	2001	2002	2003	2004
UCO	Undeclared Communication	09.9999	44	17	23	27	30
TOTAL			1,080	1,170	1,197	1,234	1,216

CONTINUING STUDIES

BGSC	Bachelor of General Studies	24.0102	103	141	193	0	0
CCP	Credit Certificate Program	24.0199	19	19	21	0	0
SSO	Summer Sessions Only/Non-Degree	24.0199	0	1	14	0	0
UCT	Non-Degree	24.0199	146	121	118	0	0
UCX	Post Baccalaureate/Non-Degree	24.0199	88	87	104	0	0
UHG	Unclassified-High School (Gulliver)	24.0199	14	7	15	0	0
UHS	Unclassified-High School	24.0199	2	3	1	0	0
UHW	Unclassified-High School (Weekend)	24.0199	0	1	0	0	0
TOTAL			372	380	466	0	0

EDUCATION

ATHT	Athletic Training	51.0913	0	2	22	23	30
ELED	Elementary Education	13.1202	151	127	137	113	126
ESED	Exceptional Student Education	13.1001	38	41	41	40	31
EXPH	Exercise Physiology	31.0505	0	0	0	14	31
SEC	Secondary Education	13.1205	0	0	0	43	41
SPAD	Sport Administration	31.0504	0	0	0	21	60
UED	Undeclared Education	13.9999	11	21	21	30	37
TOTAL			200	191	221	284	356

ENGINEERING

AEN	Architectural Engineering	14.0401	79	65	71	91	87
ASE	Aerospace Engineering	14.0201	42	43	51	48	40
ASEC	Aerospace Engineering - BSME Program	14.0201	0	0	0	0	2
BEE5	Biomedical Engineering-Electrical (5 Yr)	14.0501	0	0	0	0	1
BEM5	Biomedical Engineering-Mechanical (5 Yr)	14.0501	0	0	0	0	1
BEP5	Biomedical Engineering - Premed (5 Yr)	14.0501	0	0	0	0	1
BME	Biomedical Engineering	14.0501	149	171	194	183	176
CEN	Civil Engineering	14.0801	82	69	66	60	61
EAN	Audio Engineering	14.1001	54	51	61	57	48
ECN	Computer Engineering, no state contract	14.0901	121	116	115	92	87
EEN	Electrical Engineering	14.1001	72	69	79	74	61
EES	Environmental Engineering Science	14.1401	1	0	0	0	0
ENV	Environmental Engineering	14.1401	24	21	16	17	10
ESC	Engineering Science	14.1301	3	3	7	7	1
IEM	Manufacturing Engineering, state subsidy	14.3601	13	10	8	4	0
IEN	Industrial Engineering	14.3501	80	83	94	88	74
IEN5	Industrial Engineering (5 Yr)	14.3501	0	0	0	0	6
INM	Manufacturing Engin., no state subsidy	14.3601	0	0	0	1	0
ITN	Information Technology	11.0401	60	53	44	32	20

UNDERGRADUATE HEADCOUNTS BY MAJOR FOR EACH SCHOOL
Five-Year Trends, Fall Semesters (Combined DUG and NDUG, Includes Secondary Major for DUG)

Major Code	Major Name	CIP Code	2000	2001	2002	2003	2004
MEN	Mechanical Engineering	14.1901	80	85	88	109	104
MEN5	Mechanical Engineering (5 yr)	14.1901	0	0	0	0	1
UEN	Undeclared Engineering	14.9999	19	14	15	24	15
WCE	Wireless Communication	14.1001	0	0	3	8	10
TOTAL			879	853	912	895	806

INTERNATIONAL STUDIES

INS	International Studies	45.0901	134	185	0	0	0
TOTAL			134	185	0	0	0

FROST SCHOOL OF MUSIC

MBEI	Music Business and Entertainment Industry	50.0999	83	91	109	97	109
MEC	Music Engineering/ Computer Science	50.0999	0	0	0	22	21
MED	Music Education	13.1312	55	62	61	63	62
MIP	Instrumental Performance	50.0903	54	55	47	47	46
MKP	Keyboard Performance	50.0907	12	12	13	12	12
MSJ	Studio Music and Jazz	50.0910	7	6	8	8	2
MSJI	Jazz Performance, Instrumental	50.0910	73	73	67	67	72
MSJV	Jazz Performance, Vocal	50.0910	30	33	22	22	25
MTC	Music Theory and Composition	50.0904	13	10	7	5	5
MTCY	Theory Composition	50.0904	2	1	0	0	0
MTR	Musical Theatre	50.0999	23	25	31	33	33
MTY	Music Therapy	51.2305	19	20	19	18	14
MUC	Music Engineering Technology	50.0999	0	0	0	5	0
MUE	Music Engineering	50.0999	72	81	74	41	47
MUS	Music	50.0901	51	51	49	39	29
MUT	Music and Theatre	50.0901	0	0	0	20	21
MVP	Vocal Performance	50.0908	29	28	27	32	30
MWP	Media Writing and Production	50.0903	7	8	11	11	13
UMU	Undeclared Music	50.0999	16	4	1	3	3
TOTAL			546	560	546	545	544

NURSING

NUAP	Nursing (Second Degree - 1 Year)	51.1601	0	0	1	1	23
NUGE	Nursing (Graduate Entry)	51.1601	0	0	6	15	13
NUR	Nursing	51.1601	229	240	241	286	342
NUST	Nursing (Basic) - St Thomas	51.1601	0	0	0	0	3
TOTAL			229	240	248	302	381

CONT STD/SPEC/JOINT PGMS

BGSC	Bachelor of General Studies	24.0102	0	0	0	206	194
BMD	Bridge Program - Miami Dade	24.0199	0	0	0	0	13
CCP	Credit Certificate Program	24.0199	0	0	0	20	11

UNDERGRADUATE HEADCOUNTS BY MAJOR FOR EACH SCHOOL
Five-Year Trends, Fall Semesters (Combined DUG and NDUG, Includes Secondary Major for DUG)

Major Code	Major Name	CIP Code	2000	2001	2002	2003	2004
CCPA	Credit Certificate Program - Accounting	52.0302	0	0	0	0	2
CCPC	Credit Certificate Pgm-Computer Inf Sys	11.0401	0	0	0	0	1
CCPH	Credit Certificate Pgm - Human Resources	52.1001	0	0	0	0	1
CSA	Continuing Studies - Alumni	24.0199	0	0	0	5	8
IMG	IMG Academies - Bradenton Campus	32.0109	0	0	0	0	7
SAP	Study Abroad Program	45.0901	83	80	88	97	112
SSO	Summer Sessions Only/Non-Degree	24.0199	0	0	0	18	0
UCT	Non-Degree	24.0199	0	0	0	127	130
UCX	Post Baccalaureate/Non-Degree	24.0199	0	0	0	81	54
UHG	Unclassified-High School (Gulliver)	24.0199	0	0	0	4	5
UHS	Unclassified-High School	24.0199	0	0	0	0	1
TOTAL			83	80	88	558	539
TOTAL UNIVERSITY			10,086	10,598	11,078	11,424	11,540

Note: Numbers in this table are the sum of primary and secondary majors. The sum across departments represents a duplicate headcount.

GRADUATE AND PROFESSIONAL HEADCOUNTS BY MAJOR FOR EACH SCHOOL
Five-Year Trends, Fall Semesters

Major Code	Major Name	CIP Code	2000	2001	2002	2003	2004
ARCHITECTURE							
ARC	Architecture	04.0201	0	5	7	3	1
ARC1	Master of Architecture	04.0201	39	30	37	51	43
ARC3	Suburb/Town Design	04.0301	9	6	9	6	7
ARC4	Architecture, Research	04.9999	0	0	0	8	0
ARC5	Architecture, Computing/Design	04.9999	3	3	3	2	1
ARC7	Architecture, Research in Computing	04.9999	0	1	1	0	0
TOTAL			51	45	57	70	52

ARTS AND SCIENCES							
ART	Art	50.0701	19	21	18	24	25
ARTH	Art History	50.0703	4	3	4	2	2
BIL	Biology	26.0101	43	49	46	42	48
CHM	Chemistry	40.0501	37	34	41	41	38
CSC	Computer Science	11.0701	13	13	16	18	14
CWR	Creative Writing	23.0501	18	19	15	18	13
ENG	English	23.0101	47	48	45	42	48
FRE	French	16.0901	10	11	13	12	11
FRL	Foreign Language	16.0101	0	0	0	0	1
GEG	Geography	45.0701	0	0	0	0	6
HIS	History	54.0101	27	26	33	31	29
IDS	Interdepartmental Studies	30.9999	1	6	7	6	5
INA	International Administration	45.0901	0	0	7	3	23
ITS	International Studies	45.0901	0	0	61	40	31
LAS	Latin American Studies	05.0107	0	0	9	15	9
LIS	Liberal Studies	24.0101	50	49	58	59	79
MTH	Mathematics	27.0101	25	29	30	31	34
PHI	Philosophy	38.0101	24	25	27	26	26
PHY	Physics	40.0801	22	21	20	26	27
PSY	Psychology	42.0101	81	79	83	84	88
SOC	Sociology	45.1101	24	27	28	25	25
SPA	Spanish	16.0905	19	17	15	15	12
STAG	Statistics	27.0501	0	1	0	0	2
TOTAL			464	478	576	560	596

BUSINESS							
ACC	Accounting	52.0301	20	21	24	28	27
BAD	Business Administration	52.0201	414	413	402	252	50
BUOF	Executive M.B.A., Off-campus Combined	52.0201	236	153	117	94	123
BUON	Executive M.B.A., On-Campus Combined	52.0201	321	289	296	382	336
CIS	Computer Information Systems	11.0401	61	47	25	23	25
ECO	Economics	52.0601	19	15	17	13	16
IBU	International Business	52.1101	0	0	0	1	0
IDS	Interdepartmental Studies	30.9999	0	0	1	0	2

GRADUATE AND PROFESSIONAL HEADCOUNTS BY MAJOR FOR EACH SCHOOL

Five-Year Trends, Fall Semesters

Major Code	Major Name	CIP Code	2000	2001	2002	2003	2004
MAS	Management Science	52.1301	2	3	3	7	7
MBA1	Master of Business Administration - Reg	52.0201	0	0	0	110	234
MGT	Management	52.0201	3	3	4	2	2
MIB	Master in International Business	52.1101	19	7	0	0	0
MKT	Marketing	52.1401	0	2	1	0	0
MPA	Public Administration	44.0401	12	19	15	13	16
MSPM	Professional Management	52.0201	11	39	32	30	27
MST	Master of Science in Taxation	52.1601	5	7	12	18	20
TEL	Telecommunications Management	52.1204	1	4	2	1	0
TEM	Conditional Admit, one semester only	52.0201	45	52	70	0	0
TOTAL			1,169	1,074	1,021	974	885

COMMUNICATION

CFP	Film Production	50.0602	38	28	28	28	25
CFS	Film Scriptwriting	50.0601	15	14	18	13	10
CJS	Spanish Print Journalism Program	09.0401	0	0	0	2	2
CMC	Communication Studies	09.0101	11	12	14	11	12
CMF	Film Studies	50.0601	7	7	4	7	10
CMG	Broadcasting	09.0701	16	15	17	21	16
CMJ	Journalism	09.0401	5	9	11	9	10
CMR	Public Relations	09.0902	24	23	24	21	22
COM	Communication	09.0101	4	5	9	6	9
CPD	Communication, Ph.D.	50.0602	0	8	8	10	8
IDS	Interdepartmental Studies	30.9999	0	1	2	1	1
TOTAL			120	122	135	129	125

CONTINUING STUDIES

NDG	Non-degree Graduates	24.0199	17	23	25	0	0
TOTAL			17	23	25	0	0

EDUCATION

BAHA	M.S. Education, Bahamas	13.0406	0	17	0	0	0
BAHF	Reading/Learning Disabilities, Freeport	13.1011	0	4	0	0	0
BAHN	Reading/Learning Disabilities, Nassau	13.1011	0	23	23	0	0
BELM	Bel-Air Offsite Program - Master's	13.1011	0	12	0	14	0
BELS	Bel-Air Offsite Program - Specialist	13.1011	0	1	0	0	0
CAYM	Advanced Professional Studies	13.1299	0	0	21	20	0
CAYS	Advanced Professional Studies	13.1299	0	0	3	3	0
CMFT	Counseling, Marriage and Family Therapy	42.0601	23	22	20	20	20
CMHC	Counseling, Mental Health	42.0601	22	30	53	61	48
CPSP	Counseling, Psychology	42.0601	38	37	36	30	33
ECSE	Early Childhood Special Education	13.1015	39	22	25	29	0
ECTE	Early Childhood Spec Educ/Teach English	13.1099	5	6	3	0	0
EEIC	Elementary Educ. Initial Certification	13.1202	0	0	0	0	7

GRADUATE AND PROFESSIONAL HEADCOUNTS BY MAJOR FOR EACH SCHOOL

Five-Year Trends, Fall Semesters

Major Code	Major Name	CIP Code	2000	2001	2002	2003	2004
EEIP	Elementary Educ. Initial Certification, Prof.	13.1202	0	6	15	18	9
ELSP	Educational Leadership, Doctoral	13.0401	3	2	1	0	0
EREP	Education Research/Exercise Physiology	13.0699	12	19	18	16	15
ERSP	Educational Research	13.0603	5	4	4	3	3
ESEM	Except Student Ed/Pre-K Disabilities & ESOL	13.1001	0	0	0	1	25
ESEP	Exercise Physiology	31.0505	8	4	6	7	9
ESES	Except Student Ed/Pre-K Disabilities	13.1001	0	0	0	0	1
ESET	Early Childhood/Special Ed, TESOL	13.1099	19	17	14	1	0
HEEC	Certificate in Enrollment Management	13.0406	0	0	0	0	2
HEEM	Higher Education/Enrollment Mgt	13.0406	28	26	22	20	16
HEL	Higher Education Leadership	13.0406	13	10	6	6	3
HESA	Higher Education/Sports Administration	13.0406	1	0	0	0	0
MBEL	Reading/Learning Disabilities, Bel-Aire	13.1011	0	0	22	2	0
MBE0	Exceptional Student Education / Reading	13.1001	0	0	0	0	31
MEE0	Elementary Educ w/o Background	13.1202	17	13	10	5	2
MNOR	Except Student Ed/Reading & ESOL, Master	13.1001	0	0	0	12	17
MRES	Except Student Ed/Reading & ESOL, Master	13.1001	0	0	0	3	18
MRLD	Reading/Learning Disabilities	13.1011	24	23	14	11	0
MSRT	Math & Science Resource Teacher	13.1311	18	0	26	26	0
MTEE	Master Teacher, Elementary Ed	13.1202	1	13	78	5	2
MTEF	Teaching English as a Foreign Language	13.1401	2	1	0	0	0
MTES	Teaching English as a Second Language	13.1401	87	41	24	12	7
MTM	Math Resource Teacher	13.1311	0	0	0	0	12
MTME	Math Resource Teacher	13.1311	0	0	0	0	1
MTSE	Master Teacher, Special Education	13.1001	18	15	19	14	0
MTSP	Math Resource Teacher	13.1311	0	0	0	0	3
NORM	Reading/Learning Disabilities, MSED	13.1011	0	0	12	16	2
NORS	Reading/Learning Disabilities, EDS	13.1011	0	0	0	1	0
PKP	Pre-K Primary	13.1209	3	2	3	0	1
POIM	Reading/Learning Disability, Poinciana Park	13.1011	0	19	20	0	0
READ	Reading Endorsement	13.1315	0	0	0	54	0
REM1	Reading	13.1315	0	0	0	0	28
RES1	Reading	13.1315	0	0	0	0	17
RLD	Reading/Learning Disability, Master's	13.1011	10	0	0	0	0
RLDP	Reading/Learning Disability, Ph.D.	13.1011	4	3	1	6	6
RLDS	Reading/Learning Disability, Specialist	13.1011	3	0	0	1	1
SAGM	Except Student Ed/Reading & ESOL, Sagem.	13.1001	0	0	0	14	17
SBE0	Exceptional Student Education / Reading	13.1001	0	0	0	0	6
SEE	Secondary Education, English	13.1305	0	0	1	1	0
SEM	Secondary Education - Math	13.1311	0	0	0	1	0
SMD	Sports Medicine	51.9999	7	6	11	10	8
SNOR	Except Student Ed/Reading & ESOL, Spec.	13.1001	0	0	0	2	5
SSSA	Sports Administration	31.0504	18	18	26	34	30
TALE	Teaching and Learning, Ed.D.	13.1299	0	1	1	1	0
TALP	Teaching and Learning, Ph.D.	13.1299	19	22	23	18	19
TALS	Teaching and Learning, Ed.S.	13.1299	0	1	1	3	2

GRADUATE AND PROFESSIONAL HEADCOUNTS BY MAJOR FOR EACH SCHOOL

Five-Year Trends, Fall Semesters

Major Code	Major Name	CIP Code	2000	2001	2002	2003	2004
WKSP	Workshop	13.0101	0	0	0	58	70
TOTAL			447	440	562	559	496

ENGINEERING

BME	Biomedical Engineering	14.0501	23	33	41	41	49
CEN	Civil Engineering	14.0801	18	14	21	20	23
ECE	Electrical and Computer Engineering	14.1001	5	3	6	12	10
EEN	Electrical Engineering	14.1001	34	42	41	43	40
ERGO	Ergonomics	14.9999	3	1	1	2	5
IDS	Interdepartmental Studies	30.9999	2	1	2	2	3
IEN	Industrial Engineering	14.3501	33	45	39	50	55
ITN	Information Technology	11.0401	0	2	5	8	0
MEN	Mechanical Engineering	14.1901	14	18	25	26	24
MOTO	Management of Technology	15.1501	12	37	30	40	34
OES	Occupational Ergonomics and Safety	14.9999	1	2	2	3	3
TOTAL			145	198	213	247	246

INTERNATIONAL STUDIES

IAD	International Administration	45.0901	0	9	0	0	0
IAS	Inter-American Studies	45.0901	9	4	0	0	0
INS	International Studies	45.0901	76	91	0	0	0
LAM	Latin American Studies	05.0107	0	2	0	0	0
TOTAL			85	106	0	0	0

LAW

CML	Comparative Law	22.0202	40	41	47	58	42
EP	Estate Planning	22.0205	32	13	16	19	23
IAM	Inter-American	22.0209	1	2	4	2	6
INT	International	22.0209	6	6	2	2	3
JDMA	Law J.D./M.A. in Marine Affairs	22.0101	0	0	5	3	3
JDMB	Law J.D./M.B.A. Program	22.0101	12	13	14	13	16
JDMP	Law J.D./M.P.H. Program	22.0101	1	0	0	0	0
LAW	Law	22.0101	1,017	1,110	1,142	1,146	1,168
OC	Ocean and Coastal	22.0207	2	4	2	1	1
RE	Real Property	22.0299	12	17	15	28	23
TAX	Tax	22.0211	31	28	27	31	26
TOTAL			1,154	1,234	1,274	1,303	1,311

MEDICINE

BCHM	Biochemistry	26.0202	34	36	37	39	41
EPH	Epidemiology and Public Health	51.2201	52	34	31	41	42
IBMS	Interdisciplinary Bio-Med Studies	26.9999	0	0	2	3	12
IDS	Interdepartmental Studies	30.9999	3	1	1	1	1

GRADUATE AND PROFESSIONAL HEADCOUNTS BY MAJOR FOR EACH SCHOOL
Five-Year Trends, Fall Semesters

Major Code	Major Name	CIP Code	2000	2001	2002	2003	2004
MDB	Molecular Cell & Developmental Biology	26.0401	13	11	17	21	23
MDR	Clinical Medicine	51.1201	608	600	589	602	600
MICM	Microbiology	26.0503	21	25	30	29	35
MPH	Master in Public Health	51.2201	0	1	2	1	1
NEU	Neuroscience	30.2401	14	18	17	23	29
PHA	Pharmacology	26.1001	13	18	22	25	26
PHS	Physiology and Biophysics	26.0901	18	20	24	21	17
PTE	Physical Therapy	51.2308	155	121	93	105	104
TOTAL			931	885	865	911	931

FROST SCHOOL OF MUSIC

IDS	Interdepartmental Studies	30.9999	2	2	2	1	0
JPED	Jazz Pedagogy	50.0912	7	5	5	4	5
KPED	Keyboard Performance and Pedagogy	50.0907	7	7	6	6	5
MBEI	Music Business and Entertainment Industry	50.0999	15	24	27	19	29
MCDC	Choral Conducting	50.0906	6	7	9	8	11
MCDI	Instrumental Conducting	50.0906	1	4	4	4	6
MCY	Musicology	50.0905	1	2	4	3	2
MED	Music Education	13.1312	17	16	16	19	21
MIP	Instrumental Performance	50.0903	30	35	36	36	44
MKP	Keyboard Performance	50.0907	11	15	11	14	14
MKPA	Accompanying	50.0903	6	8	7	10	8
MMI	Music Media and Industry	50.0999	0	0	0	0	1
MSJ	Studio Music and Jazz	50.0910	0	0	2	0	0
MSJC	Jazz Composition	50.0910	2	1	1	3	3
MSJI	Jazz Performance, Instrumental	50.0910	15	17	18	16	15
MSJV	Jazz Performance, Vocal	50.0910	2	4	5	3	5
MTC	Music Theory and Composition	50.0904	10	7	6	9	12
MTCE	Electronic Music	50.0903	0	2	1	1	3
MTCT	Music Theory	50.0904	0	2	0	0	0
MTY	Music Therapy	51.2305	8	7	4	1	2
MUE	Music Engineering	50.0999	11	7	8	8	16
MVP	Vocal Performance	50.0908	18	10	11	9	5
MWP	Media Writing and Production	50.0903	9	9	9	6	5
SJW	Studio Jazz Writing	50.0910	8	4	4	8	4
TOTAL			186	195	196	188	216

NURSING

IDS	Interdepartmental Studies	30.9999	0	0	1	0	1
NUR	Nursing	51.1601	63	67	65	54	53
TOTAL			63	67	66	54	54

ROSENSTIEL SCHOOL

AMP	Applied Marine Physics	40.0899	10	12	11	15	16
-----	------------------------	---------	----	----	----	----	----

GRADUATE AND PROFESSIONAL HEADCOUNTS BY MAJOR FOR EACH SCHOOL
Five-Year Trends, Fall Semesters

Major Code	Major Name	CIP Code	2000	2001	2002	2003	2004
IDS	Interdepartmental Studies	30.9999	0	0	0	0	1
MAC	Marine and Atmospheric Chemistry	40.0599	10	10	12	11	12
MAF	Marine Affairs and Policy	26.9999	40	37	36	37	41
MBF	Marine Biology and Fisheries	26.1302	46	45	53	60	52
MGG	Marine Geology and Geophysics	40.0699	23	42	23	25	25
MPO	Meteorology and Physical Oceanography	40.0607	36	32	31	33	35
RSM	Marine Science, General	26.9999	0	24	22	32	27
TOTAL			165	202	188	213	209

CONT STD/SPEC/JOINT PGMS

BEN	M.B.A./M.S. Industrial Engineering	30.0601	6	3	3	7	6
MOT	Management of Technology	15.1501	1	2	0	0	1
MPAH	M.P.A./M.P.H. Combined Degrees	44.0401	2	2	3	4	3
NDG	Non-degree Graduates	24.0199	0	0	0	25	14
QMGT	Quality Management	14.3001	0	0	0	1	0
SAP	Study Abroad Program	45.0901	2	1	0	0	1
TOTAL			11	8	6	37	25

TOTAL UNIVERSITY

5,008	5,077	5,184	5,245	5,146
--------------	--------------	--------------	--------------	--------------

GENDER OF STUDENTS
Fall Semester, 2004

UNDERGRADUATE					
College/School	Men		Women		Total Number
	Number	Percent	Number	Percent	
Architecture	154	50%	151	50%	305
Arts and Sciences	1,484	36%	2,659	64%	4,143
Business	1,019	53%	891	47%	1,910
Communication	365	30%	849	70%	1,214
Education	77	25%	235	75%	312
Frost School of Music	301	57%	231	43%	532
Engineering	552	72%	220	28%	772
Nursing	43	11%	334	89%	377
Cont Std/Spec/Joint Pgms	201	37%	338	63%	539
TOTAL	4,196	42%	5,908	58%	10,104

Note: Includes non-degree undergraduates.

Law, Medicine, and Rosenstiel School of Marine and Atmospheric Science have no undergraduates.

GRADUATE AND PROFESSIONAL					
College/School	Men		Women		Total Number
	Number	Percent	Number	Percent	
Architecture	26	50%	26	50%	52
Arts and Sciences	260	44%	336	56%	596
Business	574	65%	311	35%	885
Communication	57	46%	68	54%	125
Education	83	17%	413	83%	496
Engineering	194	79%	52	21%	246
Frost School of Music	122	56%	94	44%	216
Law	695	53%	616	47%	1,311
Medicine	421	45%	510	55%	931
Nursing	5	9%	49	91%	54
Rosenstiel School	106	51%	103	49%	209
Cont Std/Spec/Joint Pgms	14	56%	11	44%	25
TOTAL	2,557	50%	2,589	50%	5,146

Source: Enrollment Management System.

GENDER OF ALL UNDERGRADUATES
Five-Year Trends, Fall Semesters

HEADCOUNTS						
Gender	2000	2001	2002	2003	2004	4-Year Change
Men	4,066	4,069	4,222	4,188	4,196	3%
Women	4,889	5,290	5,572	5,815	5,908	21%
TOTAL	8,955	9,359	9,794	10,003	10,104	13%

PERCENTAGE BY GENDER					
Gender	2000	2001	2002	2003	2004
Men	45%	43%	43%	42%	42%
Women	55%	57%	57%	58%	58%
TOTAL	100%	100%	100%	100%	100%

Note: Includes non-degree undergraduates.

GENDER OF GRADUATE AND PROFESSIONAL STUDENTS
Five-Year Trends, Fall Semesters

HEADCOUNTS						
Gender	2000	2001	2002	2003	2004	4-Year Change
Men	2,517	2,482	2,497	2,596	2,557	2%
Women	2,491	2,595	2,687	2,649	2,589	4%
TOTAL	5,008	5,077	5,184	5,245	5,146	3%

PERCENTAGE BY GENDER					
Gender	2000	2001	2002	2003	2004
Men	50%	49%	48%	49%	50%
Women	50%	51%	52%	51%	50%
TOTAL	100%	100%	100%	100%	100%

Source: Enrollment Management System.

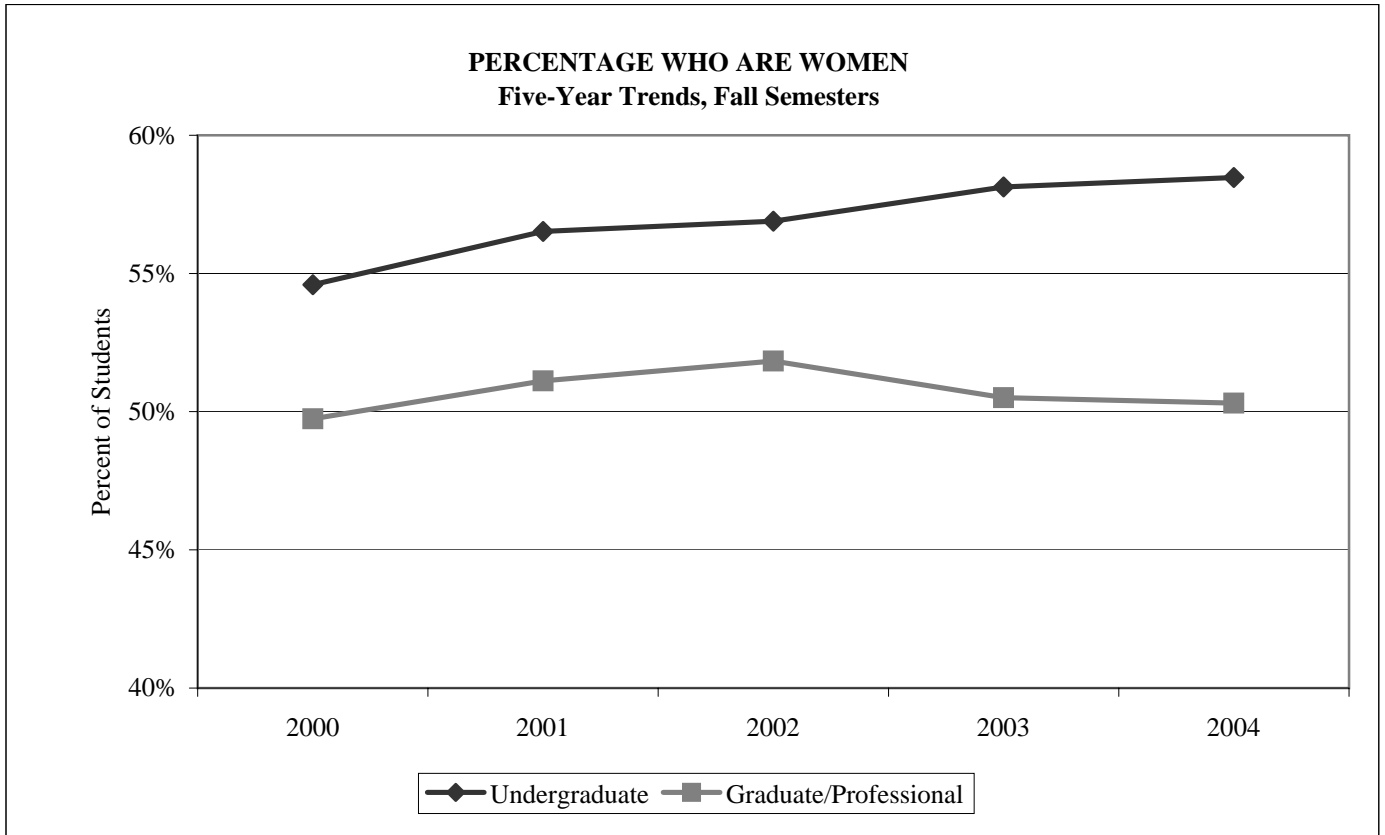

Source: Enrollment Management System.

RACIAL AND ETHNIC DISTRIBUTION OF ENTERING FRESHMEN
Five-Year Trends, Fall Semesters

HEADCOUNTS						
Race/Ethnic	2000	2001	2002	2003	2004	4-Year Change
White, non-Hispanic	1,133	1,249	1,216	1,232	1,193	5%
Hispanic	462	482	435	417	419	-9%
Black, non-Hispanic	165	190	182	183	191	16%
Asian/Pacific Islander	122	151	137	167	151	24%
American Indian	5	7	1	8	8	60%
Unknown	93	80	82	65	74	-20%
TOTAL	1,980	2,159	2,053	2,072	2,036	3%

ADJUSTED PERCENTAGE BY ETHNICITY					
Race/Ethnic	2000	2001	2002	2003	2004
White, non-Hispanic	60%	60%	62%	61%	61%
Hispanic	24%	23%	22%	21%	21%
Black, non-Hispanic	9%	9%	9%	9%	10%
Asian/Pacific Islander	6%	7%	7%	8%	8%
American Indian	0%	0%	0%	0%	0%
TOTAL	100%	100%	100%	100%	100%

Note: Adjusted percentages exclude unknowns.

Source: Enrollment Management System.

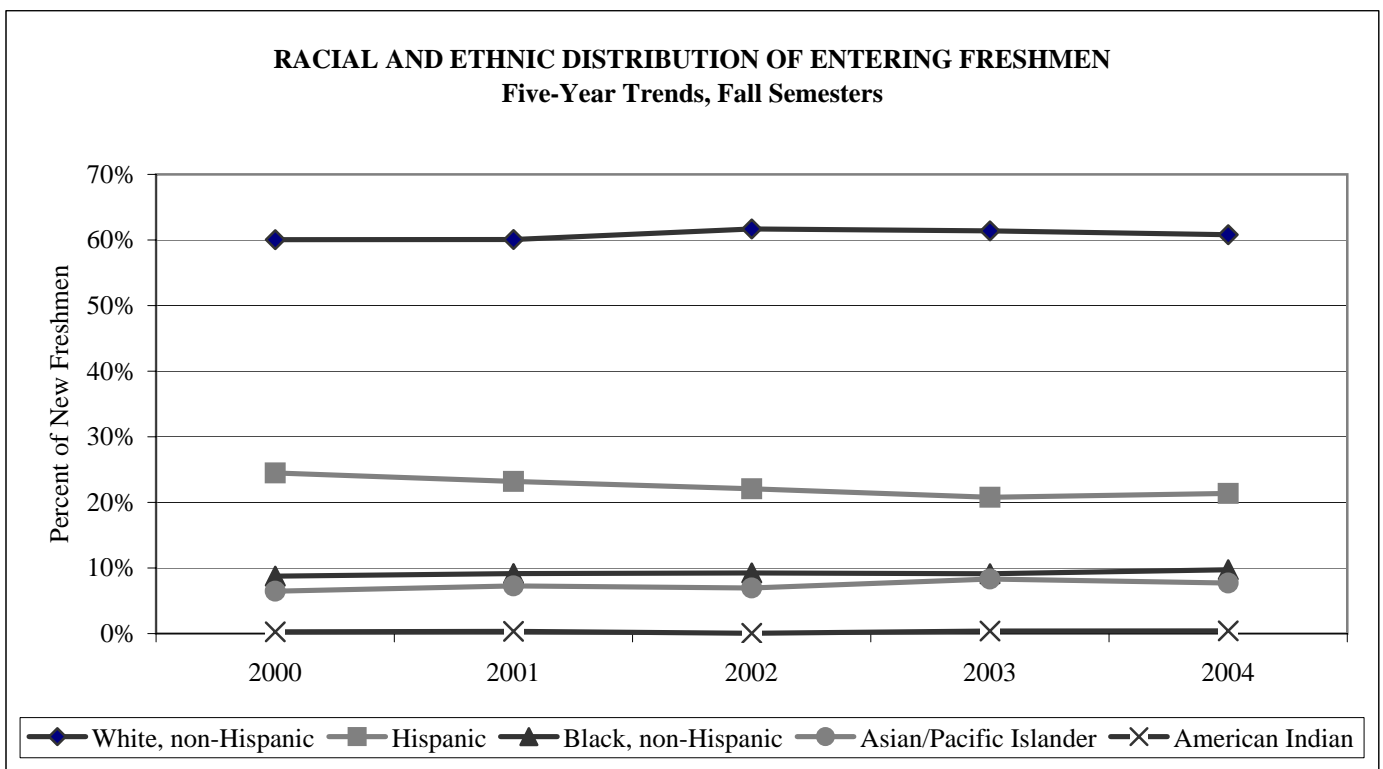

RACIAL AND ETHNIC DISTRIBUTION OF ALL UNDERGRADUATES

Fall Semester, 2004

HEADCOUNTS							
College/School	White, non-Hispan.	Hispanic	Black, non-Hispan.	Asian/ Pacific Is.	American Indian	Unknown	Total
Architecture	178	84	16	15	0	12	305
Arts and Sciences	2,173	1,027	438	358	16	131	4,143
Business	1,061	525	165	100	6	53	1,910
Communication	799	267	75	40	2	31	1,214
Education	190	65	35	11	1	10	312
Frost School of Music	368	97	27	24	1	15	532
Engineering	380	230	82	60	2	18	772
Nursing	102	148	100	16	0	11	377
Cont Std/Spec/Joint Pgms	187	230	67	31	1	23	539
TOTAL	5,438	2,673	1,005	655	29	304	10,104

ADJUSTED PERCENTAGE BY ETHNICITY						
College/School	White, non-Hispan.	Hispanic	Black, non-Hispan.	Asian/ Pacific Is.	American Indian	Total
Architecture	61%	29%	5%	5%	0%	100%
Arts and Sciences	54%	26%	11%	9%	0%	100%
Business	57%	28%	9%	5%	0%	100%
Communication	68%	23%	6%	3%	0%	100%
Education	63%	22%	12%	4%	0%	100%
Frost School of Music	71%	19%	5%	5%	0%	100%
Engineering	50%	31%	11%	8%	0%	100%
Nursing	28%	40%	27%	4%	0%	100%
Cont Std/Spec/Joint Pgms	36%	45%	13%	6%	0%	100%
TOTAL	55%	27%	10%	7%	0%	100%

Note: Adjusted percentages exclude unknowns.

Note: Law, Medicine, and Rosenstiel School of Marine and Atmospheric Science have no undergraduates.

Adjusted percentages exclude unknowns.

Source: Enrollment Management System.

RACIAL AND ETHNIC DISTRIBUTION OF ALL UNDERGRADUATES
Five-Year Trends, Fall Semesters

HEADCOUNTS						
Race/Ethnic	2000	2001	2002	2003	2004	4-Year Change
White, non-Hispanic	4,462	4,815	5,126	5,295	5,438	22%
Hispanic	2,692	2,685	2,744	2,701	2,673	-1%
Black, non-Hispanic	970	1,041	1,023	1,039	1,005	4%
Asian/Pacific Islander	514	553	593	640	655	27%
American Indian	24	26	28	28	29	21%
Unknown	293	239	280	300	304	4%
TOTAL	8,955	9,359	9,794	10,003	10,104	13%

ADJUSTED PERCENTAGE BY ETHNICITY					
Race/Ethnic	2000	2001	2002	2003	2004
White, non-Hispanic	52%	53%	54%	55%	55%
Hispanic	31%	29%	29%	28%	27%
Black, non-Hispanic	11%	11%	11%	11%	10%
Asian/Pacific Islander	6%	6%	6%	7%	7%
American Indian	0%	0%	0%	0%	0%
TOTAL	100%	100%	100%	100%	100%

Note: Adjusted percentages exclude unknowns.

Source: Enrollment Management System.

RACIAL AND ETHNIC DISTRIBUTION OF GRADUATE AND PROFESSIONAL STUDENTS
Fall Semester, 2004

HEADCOUNTS							
College/School	White, non-Hispan.	Hispanic	Black, non-Hispan.	Asian/ Pacific Is.	American Indian	Unknown	Total
Architecture	15	34	1	1	0	1	52
Arts and Sciences	325	138	54	69	0	10	596
Business	395	305	51	91	0	43	885
Communication	76	28	11	10	0	0	125
Education	209	180	72	9	1	25	496
Engineering	108	55	8	72	0	3	246
Frost School of Music	146	17	12	40	1	0	216
Law	886	200	95	52	5	73	1,311
Medicine	535	149	54	169	2	22	931
Nursing	23	18	7	4	0	2	54
Rosenstiel School	153	24	12	18	0	2	209
Cont Std/Spec/Joint Pgms	9	9	2	4	0	1	25
TOTAL	2,880	1,157	379	539	9	182	5,146

ADJUSTED PERCENTAGE BY ETHNICITY						
College/School	White, non-Hispan.	Hispanic	Black, non-Hispan.	Asian/ Pacific Is.	American Indian	Total
Architecture	29%	67%	2%	2%	0%	100%
Arts and Sciences	55%	24%	9%	12%	0%	100%
Business	47%	36%	6%	11%	0%	100%
Communication	61%	22%	9%	8%	0%	100%
Education	44%	38%	15%	2%	0%	100%
Engineering	44%	23%	3%	30%	0%	100%
Frost School of Music	68%	8%	6%	19%	0%	100%
Law	72%	16%	8%	4%	0%	100%
Medicine	59%	16%	6%	19%	0%	100%
Nursing	44%	35%	13%	8%	0%	100%
Rosenstiel School	74%	12%	6%	9%	0%	100%
Cont Std/Spec/Joint Pgms	38%	38%	8%	17%	0%	100%
TOTAL	58%	23%	8%	11%	0%	100%

Note: Adjusted percentages exclude unknowns.

Source: Enrollment Management System.

RACIAL AND ETHNIC DISTRIBUTION OF ALL GRADUATE AND PROFESSIONAL STUDENTS
Five-Year Trends, Fall Semesters

HEADCOUNTS						
Race/Ethnic	2000	2001	2002	2003	2004	4-Year Change
White, non-Hispanic	2,787	2,806	2,822	2,801	2,880	3%
Hispanic	1,228	1,259	1,268	1,330	1,157	-6%
Black, non-Hispanic	300	463	499	424	379	26%
Asian/Pacific Islander	451	422	474	539	539	20%
American Indian	15	16	14	7	9	-40%
Unknown	227	111	107	144	182	-20%
TOTAL	5,008	5,077	5,184	5,245	5,146	3%

ADJUSTED PERCENTAGE BY ETHNICITY					
Race/Ethnic	2000	2001	2002	2003	2004
White, non-Hispanic	58%	57%	56%	55%	58%
Hispanic	26%	25%	25%	26%	23%
Black, non-Hispanic	6%	9%	10%	8%	8%
Asian/Pacific Islander	9%	8%	9%	11%	11%
American Indian	0%	0%	0%	0%	0%
TOTAL	100%	100%	100%	100%	100%

Note: Adjusted percentages exclude unknowns.

Source: Enrollment Management System.

RACIAL AND ETHNIC DISTRIBUTION OF ALL STUDENTS

Fall Semester, 2004

HEADCOUNTS							
College/School	White, non-Hispan.	Hispanic	Black, non-Hispan.	Asian/ Pacific Is.	American Indian	Unknown	Total
Architecture	193	118	17	16	0	13	357
Arts and Sciences	2,498	1,165	492	427	16	141	4,739
Business	1,456	830	216	191	6	96	2,795
Communication	875	295	86	50	2	31	1,339
Education	399	245	107	20	2	35	808
Engineering	488	285	90	132	2	21	1,018
Frost School of Music	514	114	39	64	2	15	748
Law	886	200	95	52	5	73	1,311
Medicine	535	149	54	169	2	22	931
Nursing	125	166	107	20	0	13	431
Rosenstiel School	153	24	12	18	0	2	209
Cont Std/Spec/Joint Pgms	196	239	69	35	1	24	564
TOTAL	8,318	3,830	1,384	1,194	38	486	15,250

ADJUSTED PERCENTAGE BY ETHNICITY						
College/School	White, non-Hispan.	Hispanic	Black, non-Hispan.	Asian/ Pacific Is.	American Indian	Total
Architecture	56%	34%	5%	5%	0%	100%
Arts and Sciences	54%	25%	11%	9%	0%	100%
Business	54%	31%	8%	7%	0%	100%
Communication	67%	23%	7%	4%	0%	100%
Education	52%	32%	14%	3%	0%	100%
Engineering	49%	29%	9%	13%	0%	100%
Frost School of Music	70%	16%	5%	9%	0%	100%
Law	72%	16%	8%	4%	0%	100%
Medicine	59%	16%	6%	19%	0%	100%
Nursing	30%	40%	26%	5%	0%	100%
Rosenstiel School	74%	12%	6%	9%	0%	100%
Cont Std/Spec/Joint Pgms	36%	44%	13%	6%	0%	100%
TOTAL	56%	26%	9%	8%	0%	100%

Note: Adjusted percentages exclude unknowns.

Source: Enrollment Management System.

RACIAL AND ETHNIC DISTRIBUTION OF ALL STUDENTS
Five-Year Trends, Fall Semesters

HEADCOUNTS						
Race/Ethnic	2000	2001	2002	2003	2004	4-Year Change
White, non-Hispanic	7,249	7,621	7,948	8,096	8,318	15%
Hispanic	3,920	3,944	4,012	4,031	3,830	-2%
Black, non-Hispanic	1,270	1,504	1,522	1,463	1,384	9%
Asian/Pacific Islander	965	975	1,067	1,179	1,194	24%
American Indian	39	42	42	35	38	-3%
Unknown	520	350	387	444	486	-7%
TOTAL	13,963	14,436	14,978	15,248	15,250	9%

ADJUSTED PERCENTAGE BY ETHNICITY					
Race/Ethnic	2000	2001	2002	2003	2004
White, non-Hispanic	54%	54%	54%	55%	56%
Hispanic	29%	28%	27%	27%	26%
Black, non-Hispanic	9%	11%	10%	10%	9%
Asian/Pacific Islander	7%	7%	7%	8%	8%
American Indian	0%	0%	0%	0%	0%
TOTAL	100%	100%	100%	100%	100%

Note: Adjusted percentages exclude unknowns.

Source: Enrollment Management System.

GEOGRAPHIC ORIGINS OF ENTERING FRESHMEN
Fall Semester, 2004

HEADCOUNTS						
College/School	Miami-Dade	Broward	Other Florida	Other U.S., Territories	International	Total
Architecture	12	9	7	20	4	52
Arts and Sciences	221	101	200	487	21	1,030
Business	70	30	48	185	25	358
Communication	26	17	30	131	8	212
Education	10	1	10	31	1	53
Engineering	35	16	24	76	10	161
Frost School of Music	22	3	24	83	2	134
Nursing	14	4	7	10	0	35
Cont Std/Spec/Joint Pgms	0	0	1	0	0	1
TOTAL	410	181	351	1,023	71	2,036

PERCENTAGE BY GEOGRAPHIC ORIGIN						
College/School	Miami-Dade	Broward	Other Florida	Other U.S., Territories	International	Total
Architecture	23%	17%	13%	38%	8%	100%
Arts and Sciences	21%	10%	19%	47%	2%	100%
Business	20%	8%	13%	52%	7%	100%
Communication	12%	8%	14%	62%	4%	100%
Education	19%	2%	19%	58%	2%	100%
Engineering	22%	10%	15%	47%	6%	100%
Frost School of Music	16%	2%	18%	62%	1%	100%
Nursing	40%	11%	20%	29%	0%	100%
Cont Std/Spec/Joint Pgms	0%	0%	100%	0%	0%	100%
TOTAL	20%	9%	17%	50%	3%	100%

*Note: New freshmen come from 45 states, the District of Columbia, two territories, and 32 other countries.
Source: Enrollment Management System.*

GEOGRAPHIC ORIGINS OF ENTERING FRESHMEN
Five-Year Trends, Fall Semesters

HEADCOUNTS						
Geographic Origin	2000	2001	2002	2003	2004	4-Year Change
Miami-Dade County	442	477	456	416	410	-7%
Broward County	131	168	167	158	181	38%
Other Florida	312	401	379	368	351	13%
Other U.S. & Territories	970	998	962	1,017	1,023	5%
International	125	115	89	113	71	-43%
TOTAL	1,980	2,159	2,053	2,072	2,036	3%

PERCENTAGE BY GEOGRAPHIC ORIGIN					
Geographic Origin	2000	2001	2002	2003	2004
Miami-Dade County	22%	22%	22%	20%	20%
Broward County	7%	8%	8%	8%	9%
Other Florida	16%	19%	18%	18%	17%
Other U.S. & Territories	49%	46%	47%	49%	50%
International	6%	5%	4%	5%	3%
TOTAL	100%	100%	100%	100%	100%

Source: Enrollment Management System.

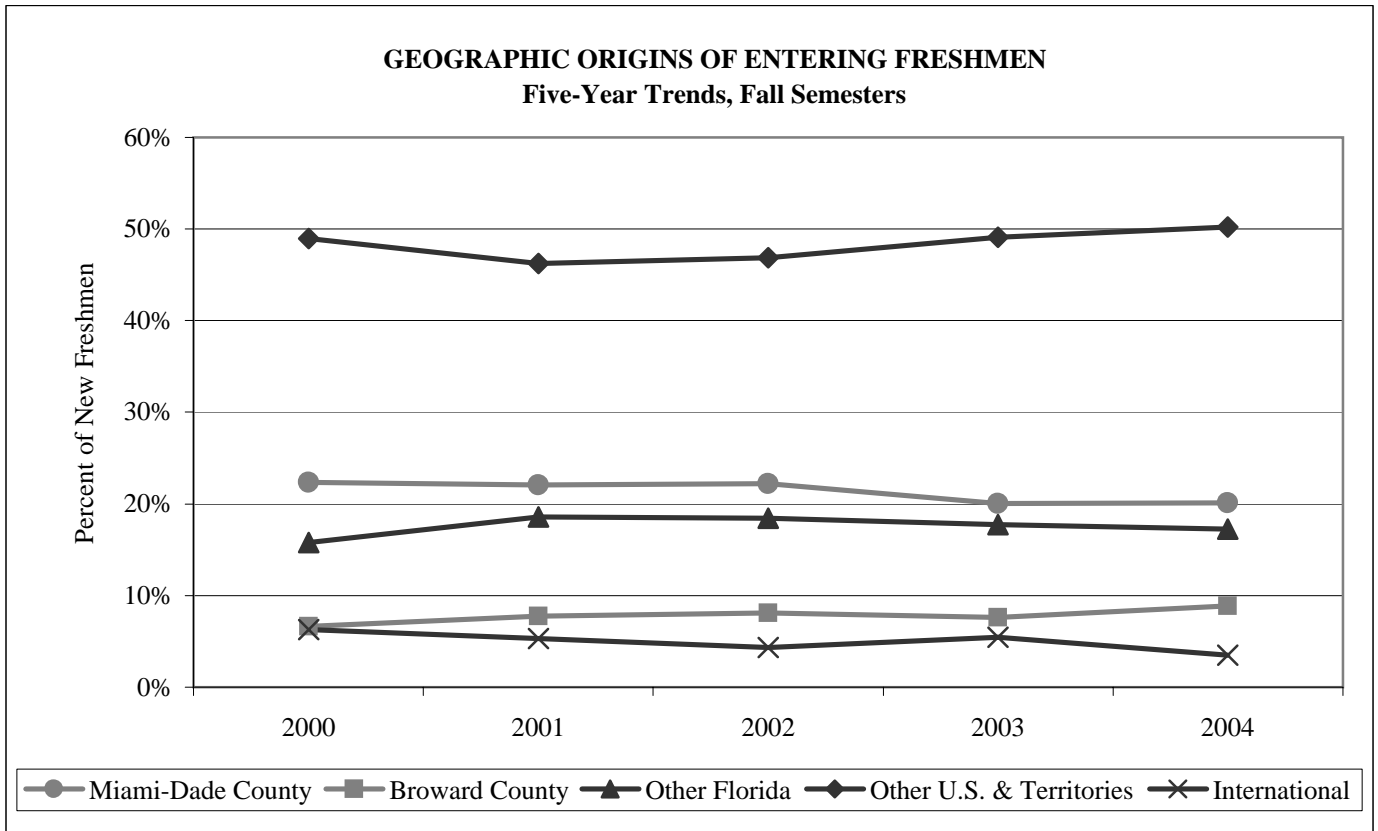

GEOGRAPHIC ORIGINS OF ENTERING TRANSFERS
Fall Semester, 2004

HEADCOUNTS						
College/School	Miami-Dade	Broward	Other Florida	Other U.S., Territories	International	Total
Architecture	1	1	2	4	3	11
Arts and Sciences	107	16	42	114	15	294
Business	30	11	15	30	10	96
Communication	24	5	12	34	7	82
Education	13	3	6	13	4	39
Engineering	10	3	4	8	8	33
Frost School of Music	7	0	1	9	4	21
Nursing	88	11	12	12	1	124
Cont Std/Spec/Joint Pgms	18	1	0	2	0	21
TOTAL	298	51	94	226	52	721

PERCENTAGE BY GEOGRAPHIC ORIGIN						
College/School	Miami-Dade	Broward	Other Florida	Other U.S., Territories	International	Total
Architecture	9%	9%	18%	36%	27%	100%
Arts and Sciences	36%	5%	14%	39%	5%	100%
Business	31%	11%	16%	31%	10%	100%
Communication	29%	6%	15%	41%	9%	100%
Education	33%	8%	15%	33%	10%	100%
Engineering	30%	9%	12%	24%	24%	100%
Frost School of Music	33%	0%	5%	43%	19%	100%
Nursing	71%	9%	10%	10%	1%	100%
Cont Std/Spec/Joint Pgms	86%	5%	0%	10%	0%	100%
TOTAL	41%	7%	13%	31%	7%	100%

*Note: New transfers come from 35 states, the District of Columbia, one territory, and 30 other countries.
Source: Enrollment Management System.*

GEOGRAPHIC ORIGINS OF ENTERING TRANSFERS
Five-Year Trends, Fall Semesters

HEADCOUNTS						
Geographic Origin	2000	2001	2002	2003	2004	4-Year Change
Miami-Dade County	223	214	226	231	298	34%
Broward County	53	41	37	50	51	-4%
Other Florida	64	69	69	62	94	47%
Other U.S. & Territories	229	195	162	184	226	-1%
International	81	54	61	48	52	-36%
TOTAL	650	573	555	575	721	11%

PERCENTAGE BY GEOGRAPHIC ORIGIN					
Geographic Origin	2000	2001	2002	2003	2004
Miami-Dade County	34%	37%	41%	40%	41%
Broward County	8%	7%	7%	9%	7%
Other Florida	10%	12%	12%	11%	13%
Other U.S. & Territories	35%	34%	29%	32%	31%
International	12%	9%	11%	8%	7%
TOTAL	100%	100%	100%	100%	100%

Source: Enrollment Management System.

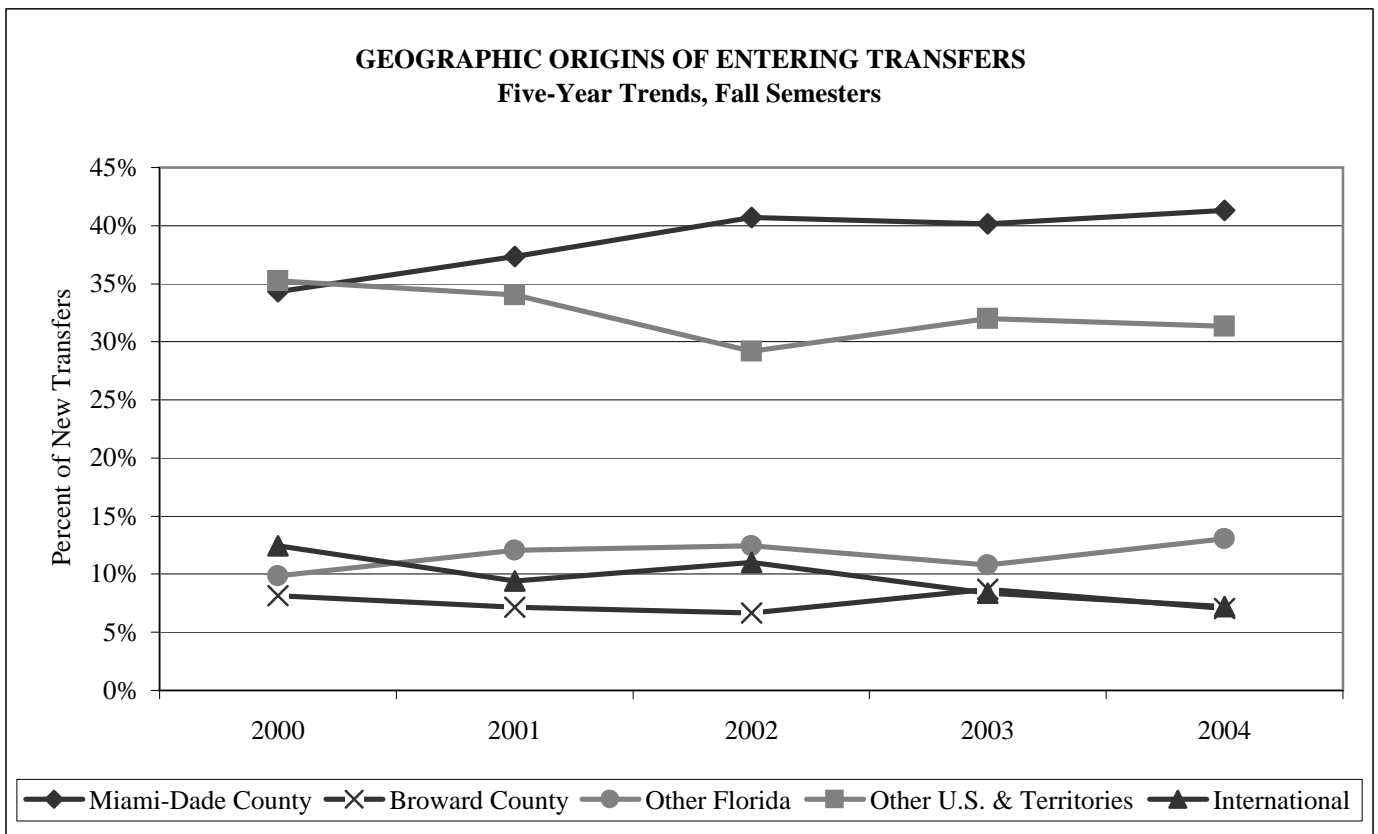

GEOGRAPHIC ORIGINS OF ALL UNDERGRADUATES
Fall Semester, 2004

HEADCOUNTS						
College/School	Miami-Dade	Broward	Other Florida	Other U.S., Territories	International	Total
Architecture	66	19	47	142	31	305
Arts and Sciences	1,183	373	759	1,687	141	4,143
Business	458	149	291	805	207	1,910
Communication	227	66	182	676	63	1,214
Education	76	19	45	157	15	312
Engineering	225	63	118	267	99	772
Frost School of Music	84	32	69	326	21	532
Nursing	217	39	49	69	3	377
Cont Std/Spec/Joint Pgms	363	21	7	26	122	539
TOTAL	2,899	781	1,567	4,155	702	10,104

PERCENTAGE BY GEOGRAPHIC ORIGIN						
College/School	Miami-Dade	Broward	Other Florida	Other U.S., Territories	International	Total
Architecture	22%	6%	15%	47%	10%	100%
Arts and Sciences	29%	9%	18%	41%	3%	100%
Business	24%	8%	15%	42%	11%	100%
Communication	19%	5%	15%	56%	5%	100%
Education	24%	6%	14%	50%	5%	100%
Engineering	29%	8%	15%	35%	13%	100%
Frost School of Music	16%	6%	13%	61%	4%	100%
Nursing	58%	10%	13%	18%	1%	100%
Cont Std/Spec/Joint Pgms	67%	4%	1%	5%	23%	100%
TOTAL	29%	8%	16%	41%	7%	100%

*Note: Undergraduate students come from 49 states, the District of Columbia, three territories, and 89 other countries.
Source: Enrollment Management System.*

GEOGRAPHIC ORIGINS OF ALL UNDERGRADUATES
Five-Year Trends, Fall Semesters

HEADCOUNTS						
Geographic Origin	2000	2001	2002	2003	2004	4-Year Change
Miami-Dade County	3,008	2,944	3,033	2,957	2,899	-4%
Broward County	632	683	718	756	781	24%
Other Florida	1,094	1,249	1,399	1,503	1,567	43%
Other U.S. & Territories	3,416	3,692	3,871	4,049	4,155	22%
International	805	791	773	738	702	-13%
TOTAL	8,955	9,359	9,794	10,003	10,104	13%

PERCENTAGE BY GEOGRAPHIC ORIGIN					
Geographic Origin	2000	2001	2002	2003	2004
Miami-Dade County	34%	31%	31%	30%	29%
Broward County	7%	7%	7%	8%	8%
Other Florida	12%	13%	14%	15%	16%
Other U.S. & Territories	38%	39%	40%	40%	41%
International	9%	8%	8%	7%	7%
TOTAL	100%	100%	100%	100%	100%

Source: Enrollment Management System.

GEOGRAPHIC ORIGINS OF GRADUATE AND PROFESSIONAL STUDENTS
Fall Semester, 2004

HEADCOUNTS							
College/School	Miami-Dade	Broward	Other Florida	Other U.S., Territories	Int'l	Non-US Campus	Total
Architecture	13	0	7	25	7	0	52
Arts and Sciences	189	29	26	227	125	0	596
Business	366	96	146	143	107	27	885
Communication	27	2	8	71	17	0	125
Education	322	46	15	91	22	0	496
Engineering	55	13	50	27	101	0	246
Frost School of Music	25	9	12	116	54	0	216
Law	247	84	172	757	51	0	1,311
Medicine	230	104	281	230	86	0	931
Nursing	36	10	3	4	1	0	54
Rosenstiel School	50	9	15	84	51	0	209
Cont Std/Spec/Joint Pgms	14	2	4	2	3	0	25
TOTAL	1,574	404	739	1,777	625	27	5,146

PERCENTAGE BY GEOGRAPHIC ORIGIN							
College/School	Miami-Dade	Broward	Other Florida	Other U.S., Territories	Int'l	Non-US Campus	Total
Architecture	25%	0%	13%	48%	13%	0%	100%
Arts and Sciences	32%	5%	4%	38%	21%	0%	100%
Business	41%	11%	16%	16%	12%	3%	100%
Communication	22%	2%	6%	57%	14%	0%	100%
Education	65%	9%	3%	18%	4%	0%	100%
Engineering	22%	5%	20%	11%	41%	0%	100%
Frost School of Music	12%	4%	6%	54%	25%	0%	100%
Law	19%	6%	13%	58%	4%	0%	100%
Medicine	25%	11%	30%	25%	9%	0%	100%
Nursing	67%	19%	6%	7%	2%	0%	100%
Rosenstiel School	24%	4%	7%	40%	24%	0%	100%
Cont Std/Spec/Joint Pgms	56%	8%	16%	8%	12%	0%	100%
TOTAL	31%	8%	14%	35%	12%	1%	100%

Note: Graduate and professional students come from 50 states, the District of Columbia, three territories, and 85 other countries.

Source: Enrollment Management System.

GEOGRAPHIC ORIGINS OF GRADUATE AND PROFESSIONAL STUDENTS
Five-Year Trends, Fall Semesters

HEADCOUNTS						
Geographic Origin	2000	2001	2002	2003	2004	4-Year Change
Miami-Dade County	1,778	1,714	1,777	1,758	1,574	-11%
Broward County	475	412	416	420	404	-15%
Other Florida	757	801	757	742	739	-2%
Other U.S. & Territories	1,265	1,355	1,476	1,613	1,777	40%
International	702	728	694	668	625	-11%
Non-US Campus	31	67	64	44	27	-13%
TOTAL	5,008	5,077	5,184	5,245	5,146	3%

PERCENTAGE BY GEOGRAPHIC ORIGIN					
Geographic Origin	2000	2001	2002	2003	2004
Miami-Dade County	36%	34%	34%	34%	31%
Broward County	9%	8%	8%	8%	8%
Other Florida	15%	16%	15%	14%	14%
Other U.S. & Territories	25%	27%	28%	31%	35%
International	14%	14%	13%	13%	12%
Non-US Campus	1%	1%	1%	1%	1%
TOTAL	100%	100%	100%	100%	100%

Source: Enrollment Management System.

GEOGRAPHIC ORIGINS OF ALL STUDENTS

Fall Semester, 2004

HEADCOUNTS							
College/School	Miami-Dade	Broward	Other Florida	Other U.S., Territories	Int'l	Non-US Campus	Total
Architecture	79	19	54	167	38	0	357
Arts and Sciences	1,372	402	785	1,914	266	0	4,739
Business	824	245	437	948	314	27	2,795
Communication	254	68	190	747	80	0	1,339
Education	398	65	60	248	37	0	808
Engineering	280	76	168	294	200	0	1,018
Frost School of Music	109	41	81	442	75	0	748
Law	247	84	172	757	51	0	1,311
Medicine	230	104	281	230	86	0	931
Nursing	253	49	52	73	4	0	431
Rosenstiel School	50	9	15	84	51	0	209
Cont Std/Spec/Joint Pgms	377	23	11	28	125	0	564
TOTAL	4,473	1,185	2,306	5,932	1,327	27	15,250

PERCENTAGE BY GEOGRAPHIC ORIGIN							
College/School	Miami-Dade	Broward	Other Florida	Other U.S., Territories	Int'l	Non-US Campus	Total
Architecture	22%	5%	15%	47%	11%	0%	100%
Arts and Sciences	29%	8%	17%	40%	6%	0%	100%
Business	29%	9%	16%	34%	11%	1%	100%
Communication	19%	5%	14%	56%	6%	0%	100%
Education	49%	8%	7%	31%	5%	0%	100%
Engineering	28%	7%	17%	29%	20%	0%	100%
Frost School of Music	15%	5%	11%	59%	10%	0%	100%
Law	19%	6%	13%	58%	4%	0%	100%
Medicine	25%	11%	30%	25%	9%	0%	100%
Nursing	59%	11%	12%	17%	1%	0%	100%
Rosenstiel School	24%	4%	7%	40%	24%	0%	100%
Cont Std/Spec/Joint Pgms	67%	4%	2%	5%	22%	0%	100%
TOTAL	29%	8%	15%	39%	9%	0%	100%

Note: University of Miami students come from 50 states, the District of Columbia, three territories, and 110 other countries.

Source: Enrollment Management System.

GEOGRAPHIC ORIGINS OF ALL STUDENTS
Five-Year Trends, Fall Semesters

HEADCOUNTS						
Geographic Origin	2000	2001	2002	2003	2004	4-Year Change
Miami-Dade County	4,786	4,658	4,810	4,715	4,473	-7%
Broward County	1,107	1,095	1,134	1,176	1,185	7%
Other Florida	1,851	2,050	2,156	2,245	2,306	25%
Other U.S. & Territories	4,681	5,047	5,347	5,662	5,932	27%
International	1,507	1,519	1,467	1,406	1,327	-12%
Non-US Campus	31	67	64	44	27	-13%
TOTAL	13,963	14,436	14,978	15,248	15,250	9%

PERCENTAGE BY GEOGRAPHIC ORIGIN					
Geographic Origin	2000	2001	2002	2003	2004
Miami-Dade County	34%	32%	32%	31%	29%
Broward County	8%	8%	8%	8%	8%
Other Florida	13%	14%	14%	15%	15%
Other U.S. & Territories	34%	35%	36%	37%	39%
International	11%	11%	10%	9%	9%
Non-US Campus	0%	0%	0%	0%	0%
TOTAL	100%	100%	100%	100%	100%

Source: Enrollment Management System.

HEADCOUNTS BY STATE OR COUNTRY AND BY WORLD REGION
Fall Semester, 2004

State/Country	UNDERGRADUATE				Grad/ Prof	Total
	New Freshmen	New Transfers	Total DUG	NDUG		

NEW ENGLAND

Connecticut	33	6	143	3	31	177
Maine	8	1	28	2	5	35
Massachusetts	47	14	249	3	104	356
New Hampshire	11	1	44	0	13	57
Rhode Island	6	3	33	1	9	43
Vermont	3	1	10	0	5	15
TOTAL	108	26	507	9	167	683

MIDDLE STATES

Delaware	3	1	22	1	11	34
District of Columbia	4	3	20	0	36	56
Maryland	60	8	208	0	72	280
New Jersey	120	18	394	1	97	492
New York	132	48	614	6	196	816
Pennsylvania	71	15	253	2	89	344
TOTAL	390	93	1,511	10	501	2,022

SOUTHERN

Alabama	6	0	21	0	14	35
Florida	942	443	5,037	210	2,717	7,964
Georgia	52	6	139	1	87	227
Kentucky	9	0	24	0	11	35
Louisiana	8	1	44	0	27	71
Mississippi	1	0	7	0	9	16
North Carolina	33	3	88	0	68	156
South Carolina	20	2	43	0	22	65
Tennessee	15	1	64	0	22	86
Virginia	35	10	164	1	76	241
TOTAL	1,121	466	5,631	212	3,053	8,896

MIDWESTERN

Illinois	59	8	222	0	70	292
Indiana	12	4	56	0	21	77
Iowa	5	2	12	0	7	19
Kansas	8	1	27	0	11	38
Michigan	21	4	93	0	73	166
Minnesota	5	0	34	0	18	52
Missouri	15	5	76	0	26	102
Nebraska	2	1	7	0	3	10
North Dakota	0	0	1	0	1	2
Ohio	35	5	124	0	66	190
South Dakota	0	0	2	0	1	3
West Virginia	3	0	14	0	6	20

HEADCOUNTS BY STATE OR COUNTRY AND BY WORLD REGION

Fall Semester, 2004

State/Country	UNDERGRADUATE				Grad/ Prof	Total
	New Freshmen	New Transfers	Total DUG	NDUG		
Wisconsin	13	4	53	1	19	73
TOTAL	178	34	721	1	322	1,044

WESTERN

Alaska	3	0	6	0	2	8
Arizona	1	1	20	0	22	42
California	49	18	208	4	135	347
Colorado	12	2	46	0	34	80
Hawaii	5	0	22	0	7	29
Idaho	1	0	9	0	2	11
Montana	0	0	0	0	6	6
Nevada	4	0	13	0	10	23
Oregon	3	1	20	1	13	34
Utah	0	0	5	0	12	17
Washington	6	5	37	0	26	63
Wyoming	0	1	1	0	5	6
TOTAL	84	28	387	5	274	666

SOUTHWESTERN

Arkansas	3	0	6	0	7	13
New Mexico	5	2	11	0	6	17
Oklahoma	1	0	16	0	6	22
Texas	42	9	197	2	111	310
TOTAL	51	11	230	2	130	362

U. S. TERRITORIES

Guam	0	0	1	0	1	2
Puerto Rico	9	8	62	1	9	72
Virgin Islands	4	0	20	0	1	21
TOTAL	13	8	83	1	11	95

NORTH AMERICA

Bermuda	0	0	1	0	0	1
Canada	6	0	30	0	25	55
Mexico	1	0	11	0	19	30
TOTAL	7	0	42	0	44	86

CARIBBEAN

Bahamas	1	4	11	0	3	14
Barbados	0	0	2	0	2	4
Cayman Islands	2	0	5	0	0	5
Cuba	0	1	1	0	1	2
Dominican Republic	1	1	5	0	4	9

HEADCOUNTS BY STATE OR COUNTRY AND BY WORLD REGION

Fall Semester, 2004

State/Country	UNDERGRADUATE				Grad/ Prof	Total
	New Freshmen	New Transfers	Total DUG	NDUG		
Grenada	0	0	1	0	2	3
Haiti	0	1	9	1	0	10
Jamaica	1	0	11	0	10	21
Leeward Islands	0	0	0	0	2	2
Netherlands Antilles	0	0	0	0	1	1
St. Vincent & Grenadines	0	0	0	0	1	1
Tortola	0	1	1	0	0	1
Trinidad & Tobago	5	1	19	0	11	30
Windward Islands	0	0	0	0	1	1
TOTAL	10	9	65	1	38	104

CENTRAL AMERICA

Belize	0	0	1	0	2	3
Costa Rica	0	0	0	0	5	5
El Salvador	0	0	1	0	1	2
Guatemala	0	0	5	0	3	8
Honduras	0	0	5	0	2	7
Nicaragua	0	0	1	0	1	2
Panama	0	0	4	0	0	4
TOTAL	0	0	17	0	14	31

SOUTH AMERICA

Argentina	2	6	18	1	14	33
Bolivia	1	0	3	0	0	3
Brazil	0	2	25	0	20	45
Colombia	4	5	50	2	28	80
Ecuador	2	1	22	0	5	27
Guyana	0	0	3	0	0	3
Paraguay	0	0	2	0	1	3
Peru	0	4	8	0	7	15
Suriname	0	0	2	0	0	2
Venezuela	11	2	66	0	23	89
TOTAL	20	20	199	3	98	300

EUROPE

Albania	0	0	1	0	1	2
Austria	0	0	1	0	1	2
Belgium	0	0	2	0	0	2
Bosnia-Herzegovina	0	0	0	0	1	1

HEADCOUNTS BY STATE OR COUNTRY AND BY WORLD REGION

Fall Semester, 2004

State/Country	UNDERGRADUATE				Grad/ Prof	Total
	New Freshmen	New Transfers	Total DUG	NDUG		
Bulgaria	0	0	0	0	5	5
Croatia	0	0	0	0	1	1
Czech Republic	0	1	1	0	0	1
Denmark	0	0	1	5	1	7
Finland	0	0	0	0	1	1
France	4	1	15	8	19	42
Georgia, Republic of	0	0	1	0	0	1
Germany	1	3	15	18	15	48
Greece	2	0	2	0	4	6
Hungary	0	0	2	0	4	6
Iceland	0	0	2	0	1	3
Ireland, Eire	0	0	0	0	1	1
Italy	0	0	3	1	11	15
Netherlands	2	0	5	2	1	8
Norway	0	0	2	3	1	6
Poland	0	0	2	0	2	4
Portugal	0	0	0	1	2	3
Romania	0	0	0	0	11	11
Russia	0	0	4	1	5	10
Serbia	0	1	2	0	0	2
Slovakia	0	0	1	0	0	1
Slovenia	0	0	2	0	0	2
Spain	3	1	11	11	8	30
Sweden	0	0	2	5	2	9
Switzerland	1	0	3	3	4	10
Ukraine	0	1	1	0	1	2
United Kingdom	2	1	11	23	6	40
Yugoslavia	0	0	0	0	1	1
TOTAL	15	9	92	81	110	283

MIDDLE EAST

Bahrian	1	0	2	0	0	2
Cyprus	0	0	1	0	3	4
Egypt	0	0	1	0	5	6
Iran	0	0	0	0	3	3
Israel	0	2	5	0	7	12
Jordan	0	0	2	0	0	2
Kuwait	1	1	28	0	0	28
Lebanon	0	0	2	0	2	4
Oman	0	0	0	0	1	1
Qatar	0	0	5	0	1	6
Saudi Arabia	1	1	13	0	10	23
Turkey	4	2	24	0	21	45
United Arab Emirates	0	2	10	0	2	12
Yemen Arab Republic	0	0	0	0	1	1
TOTAL	7	8	93	0	56	149

HEADCOUNTS BY STATE OR COUNTRY AND BY WORLD REGION

Fall Semester, 2004

State/Country	UNDERGRADUATE				Grad/ Prof	Total
	New Freshmen	New Transfers	Total DUG	NDUG		
AFRICA						
Algeria	0	0	1	0	0	1
Angola	0	0	3	0	0	3
Botswana	0	0	0	0	1	1
Ghana	0	0	2	0	1	3
Kenya	0	0	3	0	2	5
Morocco	0	0	1	0	1	2
Nigeria	0	1	1	0	2	3
South Africa, Republic of	1	0	2	0	3	5
Tanzania	0	0	2	0	0	2
Uper Volta	0	0	0	1	0	1
Zimbabwe	0	1	1	0	0	1
TOTAL	1	2	16	1	10	27
SOUTHEAST ASIA						
Indonesia	0	0	0	0	1	1
Malaysia	0	0	0	0	3	3
Philippines	0	0	0	0	6	6
Singapore	1	0	2	4	0	6
Thailand	1	0	3	0	5	8
Vietnam	0	0	0	0	1	1
TOTAL	2	0	5	4	16	25
ASIA						
Bangladesh	0	0	3	0	0	3
China, People's Republic of	1	1	7	4	118	129
Hong Kong	1	0	2	3	1	6
India	3	0	15	1	50	66
Japan	1	1	5	3	14	22
Korea, Republic of	2	0	6	0	13	19
Nepal	0	0	1	0	2	3
Pakistan	0	0	1	0	1	2
Sri Lanka	0	0	0	0	4	4
Taiwan	1	1	6	1	33	40
TOTAL	9	3	46	12	236	294
AUSTRALIA/NEW ZEALAND						
Australia	0	1	4	19	2	25
New Zealand	0	0	1	0	1	2
TOTAL	0	1	5	19	3	27

HEADCOUNTS BY STATE OR COUNTRY AND BY WORLD REGION

Fall Semester, 2004

State/Country	UNDERGRADUATE				Grad/ Prof	Total
	New Freshmen	New Transfers	Total DUG	NDUG		
UM OVERSEAS PGMS						
Bahamas Program	0	0	0	0	27	27
TOTAL	0	0	0	0	27	27
US LIVING ABROAD						
US Students Living Abroad	20	3	91	1	36	128
TOTAL	20	3	91	1	36	128
PACIFIC ISLAND						
Pacific Islands	0	0	0	1	0	1
TOTAL	0	0	0	1	0	1
TOTAL UNIVERSITY	2,036	721	9,741	363	5,146	15,250

DISTRIBUTION OF NEW FRESHMEN IN THE U.S.
Fall Semester, 2004

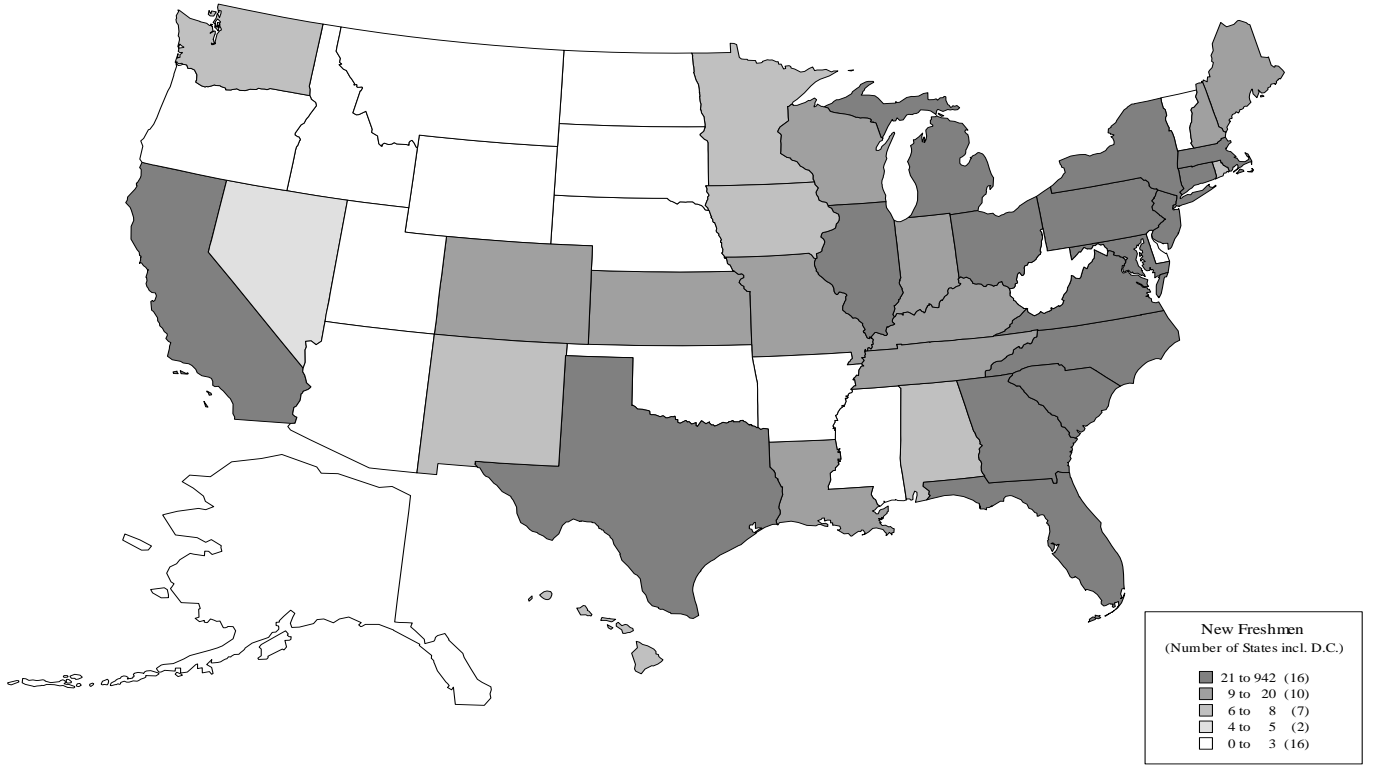

DISTRIBUTION OF ALL UNDERGRADUATES IN THE U.S.
Fall Semester, 2004

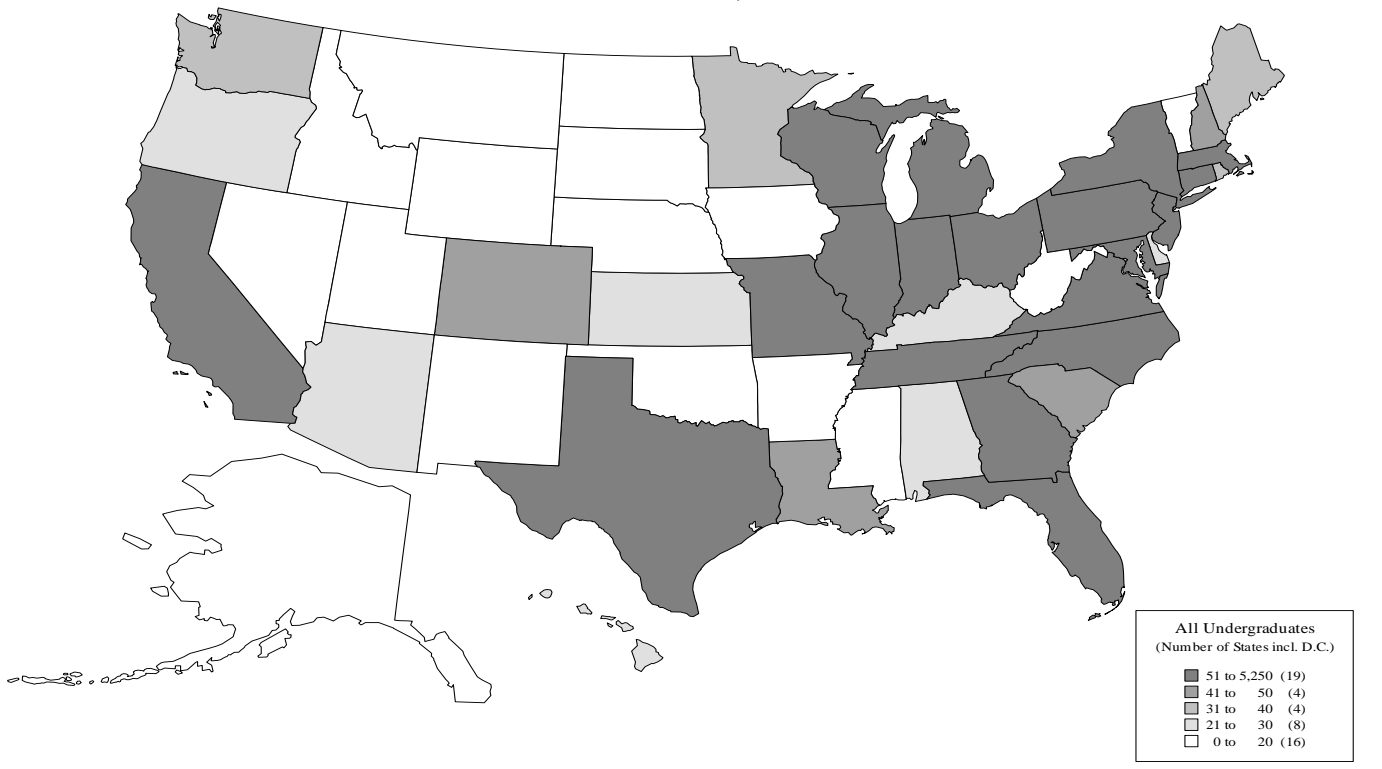

DISTRIBUTION OF ALL STUDENTS IN THE U.S.
Fall Semester, 2004

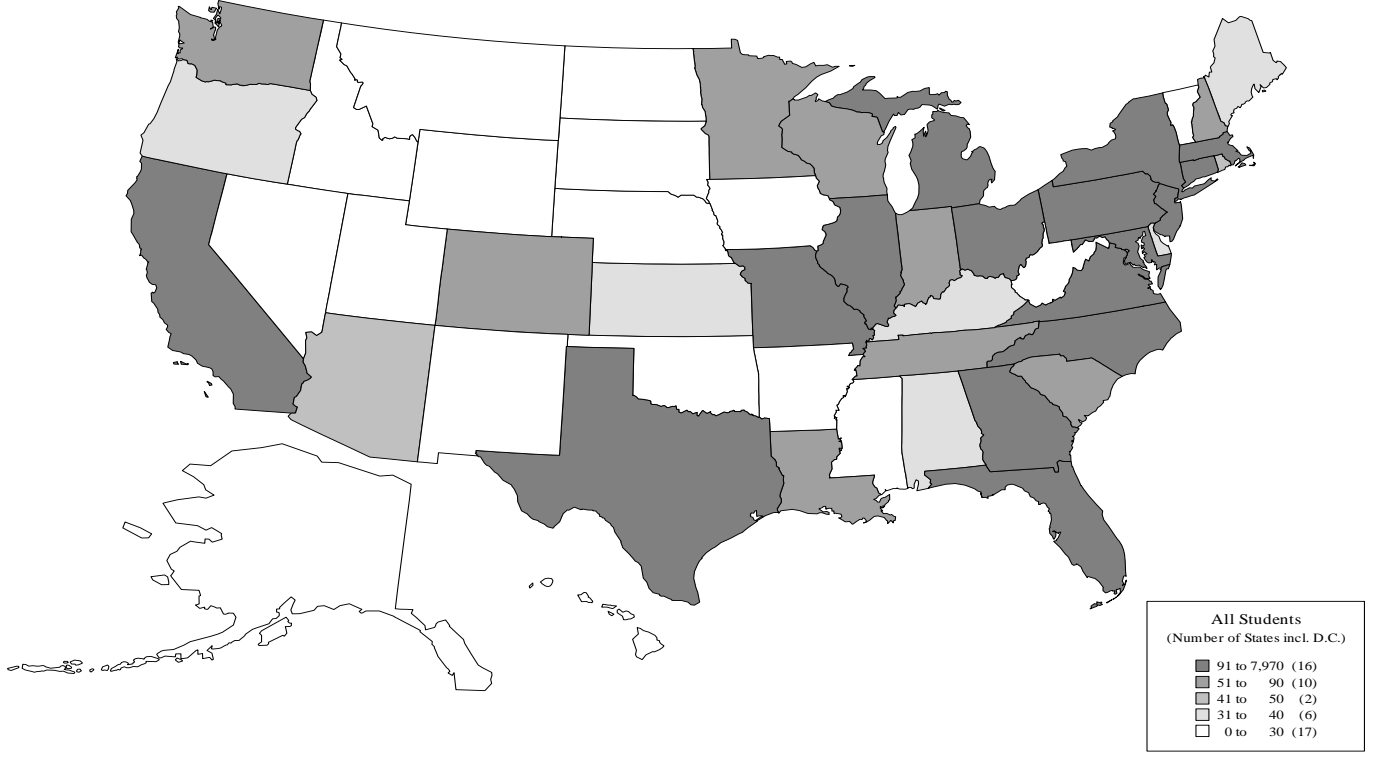

NEW FRESHMEN BY WORLD REGION
Five-Year Trends, Fall Semesters

HEADCOUNTS						
Region	2000	2001	2002	2003	2004	4-Year Change
Florida	885	1,046	1,002	942	942	6%
Middle States	358	387	321	364	390	9%
Midwestern States	174	162	196	174	178	2%
New England States	112	109	132	136	108	-4%
Southern States (excluding FL)	113	146	123	144	179	58%
Southwestern States	64	68	46	60	51	-20%
Western States	108	90	111	99	84	-22%
Territories (U.S.)	19	15	8	25	13	-32%
North America (excluding U.S.)	13	7	4	17	7	-46%
Caribbean	15	9	7	15	10	-33%
Central America	3	2	4	3	0	-100%
South America	40	39	32	27	20	-50%
Europe	25	21	19	21	15	-40%
Middle East	14	20	9	15	7	-50%
Africa	0	5	3	4	1	na
Southeast Asia	0	1	2	0	2	na
Asia	15	11	9	9	9	-40%
Australia/New Zealand	0	0	0	2	0	na
U.S. Living Abroad	22	21	25	15	20	-9%
TOTAL	1,980	2,159	2,053	2,072	2,036	3%

PERCENTAGE BY WORLD REGION					
Region	2000	2001	2002	2003	2004
Florida	45%	48%	49%	45%	46%
Middle States	18%	18%	16%	18%	19%
Midwestern States	9%	8%	10%	8%	9%
New England States	6%	5%	6%	7%	5%
Southern States (excluding FL)	6%	7%	6%	7%	9%
Southwestern States	3%	3%	2%	3%	3%
Western States	5%	4%	5%	5%	4%
Territories (U.S.)	1%	1%	0%	1%	1%
North America (excluding U.S.)	1%	0%	0%	1%	0%
Caribbean	1%	0%	0%	1%	0%
Central America	0%	0%	0%	0%	0%
South America	2%	2%	2%	1%	1%
Europe	1%	1%	1%	1%	1%
Middle East	1%	1%	0%	1%	0%
Africa	0%	0%	0%	0%	0%
Southeast Asia	0%	0%	0%	0%	0%
Asia	1%	1%	0%	0%	0%
Australia/New Zealand	0%	0%	0%	0%	0%
U.S. Living Abroad	1%	1%	1%	1%	1%
TOTAL	100%	100%	100%	100%	100%

Source: Enrollment Management System.

ALL UNDERGRADUATES BY WORLD REGION
Five-Year Trends, Fall Semesters

HEADCOUNTS						
Region	2000	2001	2002	2003	2004	4-Year Change
Florida	4,734	4,876	5,150	5,216	5,247	11%
Middle States	1,264	1,375	1,411	1,464	1,521	20%
Midwestern States	610	647	690	692	722	18%
New England States	416	426	434	507	516	24%
Southern States (excluding FL)	410	465	489	540	596	45%
Southwestern States	204	228	225	231	232	14%
Western States	343	363	424	423	392	14%
Territories (U.S.)	102	99	93	93	84	-18%
North America (excluding U.S.)	47	51	44	52	42	-11%
Caribbean	93	91	70	68	66	-29%
Central America	33	27	28	24	17	-48%
South America	246	263	245	227	202	-18%
Europe	165	170	189	164	173	5%
Middle East	97	86	86	102	93	-4%
Africa	29	27	28	18	17	-41%
Southeast Asia	13	9	7	5	9	-31%
Asia	71	65	68	67	58	-18%
Australia/New Zealand	11	2	8	11	24	118%
U.S. Living Abroad	67	89	105	99	92	37%
	0	0	0	0	1	na
TOTAL	8,955	9,359	9,794	10,003	10,104	13%

PERCENTAGE BY WORLD REGION					
Region	2000	2001	2002	2003	2004
Florida	53%	52%	53%	52%	52%
Middle States	14%	15%	14%	15%	15%
Midwestern States	7%	7%	7%	7%	7%
New England States	5%	5%	4%	5%	5%
Southern States (excluding FL)	5%	5%	5%	5%	6%
Southwestern States	2%	2%	2%	2%	2%
Western States	4%	4%	4%	4%	4%
Territories (U.S.)	1%	1%	1%	1%	1%
North America (excluding U.S.)	1%	1%	0%	1%	0%
Caribbean	1%	1%	1%	1%	1%
Central America	0%	0%	0%	0%	0%
South America	3%	3%	3%	2%	2%
Europe	2%	2%	2%	2%	2%
Middle East	1%	1%	1%	1%	1%
Africa	0%	0%	0%	0%	0%
Southeast Asia	0%	0%	0%	0%	0%
Asia	1%	1%	1%	1%	1%
Australia/New Zealand	0%	0%	0%	0%	0%
U.S. Living Abroad	1%	1%	1%	1%	1%
TOTAL	100%	100%	100%	100%	100%

Source: Enrollment Management System.

GRADUATE AND PROFESSIONAL STUDENTS BY WORLD REGION
Five-Year Trends, Fall Semesters

HEADCOUNTS						
Region	2000	2001	2002	2003	2004	4-Year Change
Florida	3,010	2,927	2,950	2,920	2,717	-10%
Middle States	384	402	438	464	501	30%
Midwestern States	257	266	316	300	322	25%
New England States	110	123	135	159	167	52%
Southern States (excluding FL)	234	252	274	313	336	44%
Southwestern States	62	78	81	100	130	110%
Western States	193	203	200	235	274	42%
Territories (U.S.)	17	16	10	15	11	-35%
North America (excluding U.S.)	45	49	47	48	44	-2%
Caribbean	36	94	75	49	38	6%
Central America	15	24	19	17	14	-7%
South America	162	179	166	113	98	-40%
Europe	134	130	107	109	110	-18%
Middle East	62	66	67	64	56	-10%
Africa	13	11	9	8	10	-23%
Southeast Asia	21	14	16	13	16	-24%
Asia	208	199	213	244	236	13%
Australia/New Zealand	6	4	1	3	3	-50%
Pacific Islands	0	1	0	0	0	na
UM Overseas Programs	31	24	17	43	27	-13%
U.S. Living Abroad	8	15	43	28	36	350%
TOTAL	5,008	5,077	5,184	5,245	5,146	3%

PERCENTAGE BY WORLD REGION					
Region	2000	2001	2002	2003	2004
Florida	60%	58%	57%	56%	53%
Middle States	8%	8%	8%	9%	10%
Midwestern States	5%	5%	6%	6%	6%
New England States	2%	2%	3%	3%	3%
Southern States (excluding FL)	5%	5%	5%	6%	7%
Southwestern States	1%	2%	2%	2%	3%
Western States	4%	4%	4%	4%	5%
Territories (U.S.)	0%	0%	0%	0%	0%
North America (excluding U.S.)	1%	1%	1%	1%	1%
Caribbean	1%	2%	1%	1%	1%
Central America	0%	0%	0%	0%	0%
South America	3%	4%	3%	2%	2%
Europe	3%	3%	2%	2%	2%
Middle East	1%	1%	1%	1%	1%
Africa	0%	0%	0%	0%	0%
Southeast Asia	0%	0%	0%	0%	0%
Asia	4%	4%	4%	5%	5%
Australia/New Zealand	0%	0%	0%	0%	0%
Pacific Islands	0%	0%	0%	0%	0%
UM Overseas Programs	1%	0%	0%	1%	1%
U.S. Living Abroad	0%	0%	1%	1%	1%
TOTAL	100%	100%	100%	100%	100%

Source: Enrollment Management System.

ALL STUDENTS BY WORLD REGION
Five-Year Trends, Fall Semesters

HEADCOUNTS						
Region	2000	2001	2002	2003	2004	4-Year Change
Florida	7,744	7,803	8,100	8,136	7,964	3%
Middle States	1,648	1,777	1,849	1,928	2,022	23%
Midwestern States	867	913	1,006	992	1,044	20%
New England States	526	549	569	666	683	30%
Southern States (excluding FL)	644	717	763	853	932	45%
Southwestern States	266	306	306	331	362	36%
Western States	536	566	624	658	666	24%
Territories (U.S.)	119	115	103	108	95	-20%
North America (excluding U.S.)	92	100	91	100	86	-7%
Caribbean	129	185	145	117	104	-19%
Central America	48	51	47	41	31	-35%
South America	408	442	411	340	300	-26%
Europe	299	300	296	273	283	-5%
Middle East	159	152	153	166	149	-6%
Africa	42	38	37	26	27	-36%
Southeast Asia	34	23	23	18	25	-26%
Asia	279	264	281	311	294	5%
Australia/New Zealand	17	6	9	14	27	59%
Pacific Islands	0	1	0	0	1	na
UM Overseas Programs	31	24	17	43	27	-13%
U.S. Living Abroad	75	104	148	127	128	71%
TOTAL	13,963	14,436	14,978	15,248	15,250	9%

PERCENTAGE BY WORLD REGION					
Region	2000	2001	2002	2003	2004
Florida	55%	54%	54%	53%	52%
Middle States	12%	12%	12%	13%	13%
Midwestern States	6%	6%	7%	7%	7%
New England States	4%	4%	4%	4%	4%
Southern States (excluding FL)	5%	5%	5%	6%	6%
Southwestern States	2%	2%	2%	2%	2%
Western States	4%	4%	4%	4%	4%
Territories (U.S.)	1%	1%	1%	1%	1%
North America (excluding U.S.)	1%	1%	1%	1%	1%
Caribbean	1%	1%	1%	1%	1%
Central America	0%	0%	0%	0%	0%
South America	3%	3%	3%	2%	2%
Europe	2%	2%	2%	2%	2%
Middle East	1%	1%	1%	1%	1%
Africa	0%	0%	0%	0%	0%
Southeast Asia	0%	0%	0%	0%	0%
Asia	2%	2%	2%	2%	2%
Australia/New Zealand	0%	0%	0%	0%	0%
Pacific Islands	0%	0%	0%	0%	0%
UM Overseas Programs	0%	0%	0%	0%	0%
U.S. Living Abroad	1%	1%	1%	1%	1%
TOTAL	100%	100%	100%	100%	100%

Source: Enrollment Management System.

RELIGIOUS AFFILIATIONS OF STUDENTS BY CLASS

Fall Semester, 2004

HEADCOUNTS								
Class	Catholic	Hindu	Jewish	Muslim	Protestant	Other	Unknown	Total
Freshman	571	23	195	29	378	50	1,114	2,360
Sophomore	608	37	186	39	357	55	951	2,233
Junior	656	24	194	20	400	78	969	2,341
Senior	729	29	184	33	430	55	1,347	2,807
NDUG	11	0	1	0	5	0	346	363
TOTAL UG	2,575	113	760	121	1,570	238	4,727	10,104
Master's	15	1	3	0	19	0	1,944	1,982
Doctoral	36	2	9	3	19	7	983	1,059
Non-Degree Graduate	1	0	0	0	2	0	191	194
Professional	1	0	1	0	0	0	1,909	1,911
TOTAL GRAD/PROF	53	3	13	3	40	7	5,027	5,146
TOTAL (ALL CLASSES)	2,628	116	773	124	1,610	245	9,754	15,250

ADJUSTED PERCENTAGES BY RELIGION							
Class	Catholic	Hindu	Jewish	Muslim	Protestant	Other	Total
Freshman	46%	2%	16%	2%	30%	4%	100%
Sophomore	47%	3%	15%	3%	28%	4%	100%
Junior	48%	2%	14%	1%	29%	6%	100%
Senior	50%	2%	13%	2%	29%	4%	100%
NDUG	65%	0%	6%	0%	29%	0%	100%
TOTAL UG	48%	2%	14%	2%	29%	4%	100%
Master's	39%	3%	8%	0%	50%	0%	100%
Doctoral	47%	3%	12%	4%	25%	9%	100%
Non-Degree Graduate	33%	0%	0%	0%	67%	0%	100%
Professional	50%	0%	50%	0%	0%	0%	100%
TOTAL GRAD/PROF	45%	3%	11%	3%	34%	6%	100%
TOTAL (ALL CLASSES)	48%	2%	14%	2%	29%	4%	100%

Note: Adjusted percentages exclude unknowns.

Source: Enrollment Management System.
Fact Book

RELIGIOUS AFFILIATIONS OF ALL STUDENTS
Five-Year Trends, Fall Semesters

HEADCOUNTS						
Religion	2000	2001	2002	2003	2004	4-Year Change
Catholic	1,804	2,160	2,452	2,401	2,628	46%
Hindu	62	82	91	103	116	87%
Jewish	496	625	680	711	773	56%
Muslim	78	102	102	118	124	59%
Protestant	1,105	1,324	1,444	1,489	1,610	46%
Other	138	182	242	234	245	78%
Unknown	10,280	9,961	9,967	10,192	9,754	-5%
TOTAL	13,963	14,436	14,978	15,248	15,250	9%

ADJUSTED PERCENTAGE BY RELIGION					
Religion	2000	2001	2002	2003	2004
Catholic	49%	48%	49%	47%	48%
Hindu	2%	2%	2%	2%	2%
Jewish	13%	14%	14%	14%	14%
Muslim	2%	2%	2%	2%	2%
Protestant	30%	30%	29%	29%	29%
Other	4%	4%	5%	5%	4%
TOTAL	100%	100%	100%	100%	100%

Note: Adjusted percentages exclude unknowns.

Source: Enrollment Management System.

AGE DISTRIBUTION OF ALL UNDERGRADUATES

Fall Semester, 2004

HEADCOUNTS						
College/School	18 & Under	19 - 24	25 - 29	30 - 39	40 & Over	Total
Architecture	46	252	6	1	0	305
Arts and Sciences	1,014	2,950	87	49	43	4,143
Business	333	1,491	42	27	17	1,910
Communication	215	962	26	6	5	1,214
Education	56	241	5	7	3	312
Engineering	163	570	31	4	4	772
Frost School of Music	130	393	5	0	4	532
Nursing	31	225	56	43	22	377
Cont Std/Spec/Joint Pgms	24	198	77	112	128	539
TOTAL	2,012	7,282	335	249	226	10,104

PERCENTAGE BY AGE RANGE						
College/School	18 & Under	19 - 24	25 - 29	30 - 39	40 & Over	Total
Architecture	15%	83%	2%	0%	0%	100%
Arts and Sciences	24%	71%	2%	1%	1%	100%
Business	17%	78%	2%	1%	1%	100%
Communication	18%	79%	2%	0%	0%	100%
Education	18%	77%	2%	2%	1%	100%
Engineering	21%	74%	4%	1%	1%	100%
Frost School of Music	24%	74%	1%	0%	1%	100%
Nursing	8%	60%	15%	11%	6%	100%
Cont Std/Spec/Joint Pgms	4%	37%	14%	21%	24%	100%
TOTAL	20%	72%	3%	2%	2%	100%

Source: Enrollment Management System.

AGE DISTRIBUTION OF GRADUATE AND PROFESSIONAL STUDENTS
Fall Semester, 2004

HEADCOUNTS					
College/School	24 & Under	25 - 29	30 - 39	40 & Over	Total
Architecture	16	23	11	2	52
Arts and Sciences	129	221	160	86	596
Business	173	310	304	98	885
Communication	57	42	14	12	125
Continuing Studies	0	0	0	0	0
Education	104	132	129	131	496
Engineering	59	75	65	47	246
Frost School of Music	63	77	55	21	216
Law	680	452	150	29	1,311
Medicine	398	370	133	30	931
Nursing	4	10	16	24	54
Rosenstiel School	42	83	49	35	209
Cont Std/Spec/Joint Pgms	5	7	7	6	25
TOTAL	1,730	1,802	1,093	521	5,146

PERCENTAGE BY AGE RANGE					
College/School	24 & Under	25 - 29	30 - 39	40 & Over	Total
Architecture	31%	44%	21%	4%	100%
Arts and Sciences	22%	37%	27%	14%	100%
Business	20%	35%	34%	11%	100%
Communication	46%	34%	11%	10%	100%
Continuing Studies	na	na	na	na	0%
Education	21%	27%	26%	26%	100%
Engineering	24%	30%	26%	19%	100%
Frost School of Music	29%	36%	25%	10%	100%
Law	52%	34%	11%	2%	100%
Medicine	43%	40%	14%	3%	100%
Nursing	7%	19%	30%	44%	100%
Rosenstiel School	20%	40%	23%	17%	100%
Cont Std/Spec/Joint Pgms	20%	28%	28%	24%	100%
TOTAL	34%	35%	21%	10%	100%

Source: Enrollment Management System.

AVERAGE AGE OF NEW FRESHMEN AND NEW TRANSFERS
Fall Semester, 2004

AVERAGE AGE		
College/School	New Freshmen	New Transfers
Architecture	18.0	19.8
Arts and Sciences	18.0	21.3
Business	18.1	21.2
Communication	18.0	20.9
Education	18.1	21.9
Engineering	18.0	22.6
Frost School of Music	18.1	23.2
Nursing	18.1	24.7
Cont Std/Spec/Joint Pgms	0.0	30.6
TOTAL	18.0	22.2

AVERAGE AGE OF STUDENTS BY CLASS
Fall Semester, 2004

AVERAGE AGE						
College/School	DUG	NDUG	All Undergrad	Grad	Prof	All Grad/Prof
Architecture	20.4	na	20.4	27.7	na	27.7
Arts and Sciences	20.3	25.0	20.3	31.0	na	31.0
Business	20.4	na	20.4	30.4	na	30.4
Communication	20.2	na	20.2	27.5	na	27.5
Education	20.8	na	20.8	33.0	na	33.0
Engineering	20.4	na	20.4	31.2	na	31.2
Frost School of Music	20.0	na	20.0	29.0	na	29.0
Law	na	na	na	na	25.8	25.8
Medicine	na	na	na	28.1	25.2	26.3
Nursing	24.6	na	24.6	38.1	na	38.1
Rosenstiel School	na	na	na	31.0	na	31.0
Cont Std/Spec/Joint Pgms	38.0	27.2	31.1	32.6	na	32.6
TOTAL	20.8	27.1	21.1	30.7	25.6	28.8

Source: Enrollment Management System.

AVERAGE AGE
Five-Year Trends, Fall Semesters

UNDERGRADUATE						
College/School	2000	2001	2002	2003	2004	4-Year Change
Architecture	20.3	20.4	20.3	20.3	20.4	0%
Arts and Sciences*	20.6	20.4	20.4	20.3	20.3	-1%
Business	20.8	20.7	20.5	20.6	20.4	-2%
Communication	20.3	20.3	20.2	20.2	20.2	-1%
Continuing Studies*	33.4	34.1	34.6	na	na	na
Education	21.7	21.2	21.2	21.0	20.8	-4%
Engineering	20.4	20.4	20.3	20.3	20.4	0%
Frost School of Music	20.1	19.9	20.1	20.1	20.0	0%
International Studies*	20.2	20.0	na	na	na	na
Nursing	27.0	26.9	26.2	25.3	24.6	-9%
Cont Std/Spec/Joint Pgms*	21.8	22.1	22.1	32.4	31.1	42%
TOTAL	21.3	21.2	21.2	21.2	21.1	-1%

GRADUATE AND PROFESSIONAL						
College/School	2000	2001	2002	2003	2004	4-Year Change
Architecture	27.8	27.3	27.4	27.2	27.7	0%
Arts and Sciences*	32.2	31.8	31.9	31.3	31.0	-4%
Business	31.3	30.8	30.2	30.4	30.4	-3%
Communication	27.8	28.5	28.4	28.2	27.5	-1%
Continuing Studies*	32.8	37.7	32.5	na	na	na
Education	31.5	32.5	33.0	32.8	33.0	5%
Engineering	30.9	31.3	30.4	30.9	31.2	1%
International Studies*	33.0	32.0	na	na	na	na
Frost School of Music	31.5	30.6	29.5	29.3	29.0	-8%
Law	26.6	26.6	26.0	25.9	25.8	-3%
Medicine-Clinical	24.7	25.0	25.2	25.4	25.2	2%
Medicine-Graduate	27.8	27.9	28.7	28.2	28.1	1%
Nursing	38.1	37.7	39.0	38.3	38.1	0%
Rosenstiel School	30.6	32.8	30.9	31.1	31.0	1%
Cont Std/Spec/Joint Pgms*	36.7	33.6	33.2	34.1	32.6	-11%
TOTAL	29.3	29.3	29.1	28.9	28.8	-2%

* *International Studies became part of Arts and Sciences in 2002. Continuing Studies changed from a School to a division in 2003, and its students appear under "Cont Std/Spec/Joint Pgms."*

Source: Enrollment Management System.

RESIDENCE OF STUDENTS BY CLASS
Fall Semester, 2004

HEADCOUNTS									
Residence	Freshman	Sophomore	Junior	Senior	NDUG	Graduate/ Prof.	Int. Eng./ Audit	DUG Not Enrolled*	Total
Eaton	49	131	116	80	1	0	0	19	396
Hecht	690	137	39	27	0	0	1	25	919
Mahoney	135	299	157	90	2	0	0	23	706
Pearson	156	284	161	85	4	1	1	30	722
Stanford	719	118	45	18	0	0	0	14	914
Apartments	22	111	140	168	1	2	0	20	464
Holiday Inn / Marriot	10	69	29	16	83	1	4	23	235
Total On Campus	1,781	1,149	687	484	91	4	6	154	4,356
Total Off Campus	579	1,084	1,654	2,323	272	5,142	48	350	11,452
TOTAL	2,360	2,233	2,341	2,807	363	5,146	54	504	15,808

PERCENTAGE BY RESIDENCE									
Residence	Freshman	Sophomore	Junior	Senior	NDUG	Graduate/ Prof.	Int. Eng./ Audit	DUG Not Enrolled*	Total
Eaton	2%	6%	5%	3%	0%	0%	0%	4%	3%
Hecht	29%	6%	2%	1%	0%	0%	2%	5%	6%
Mahoney	6%	13%	7%	3%	1%	0%	0%	5%	4%
Pearson	7%	13%	7%	3%	1%	0%	2%	6%	5%
Stanford	30%	5%	2%	1%	0%	0%	0%	3%	6%
Apartments	1%	5%	6%	6%	0%	0%	0%	4%	3%
Holiday Inn / Marriot	0%	3%	1%	1%	23%	0%	7%	5%	1%
Total On Campus	75%	51%	29%	17%	25%	0%	11%	31%	28%
Total Off Campus	25%	49%	71%	83%	75%	100%	89%	69%	72%
TOTAL	100%	100%	100%	100%	100%	100%	100%	100%	100%

* Degree undergraduate students not completing financial registration at benchmark.

Note: Housing capacity is 4,228.

Source: Housing database

RESIDENTIAL STUDENTS BY SCHOOL
Fall Semester, 2004

ON-CAMPUS HEADCOUNTS AND PERCENTAGES						
School/College	Degree Undergraduates		Other Students*		Total	
	Number	Percent	Number	Percent	Number	Percent
Architecture	127	42%	0	0%	127	na
Arts and Sciences	1,915	46%	3	0%	1918	na
Business	701	37%	0	0%	701	na
Communication	542	45%	0	0%	542	na
Education	136	44%	0	0%	136	na
Engineering	329	43%	0	0%	329	na
Law	0	na	1	0%	1	na
Medicine	0	na	0	0%	0	na
Frost School of Music	289	54%	0	0%	289	na
Nursing	62	16%	0	0%	62	na
Rosenstiel School	0	na	0	0%	0	na
Cont Std/Spec/Joint Pgms**	0	na	91	74%	91	na
DUG Not Enrolled***	154	na	0	0%	154	100%
Intensive English/Audit	0	na	6	4%	6	11%
Total On Campus	4,255	42%	101	2%	4,356	28%
Total Off Campus	5,990	58%	5,462	98%	11,452	72%
TOTAL	10,245	100%	5,563	100%	15,808	100%

* *Other Students includes non-degree undergraduates, graduate and professional students, Intensive English, Audit, and students not completing financial registration at benchmark.*

** *Special and Joint Programs includes Study Abroad students from other countries studying at UM.*

*** *Students not completing financial registration at benchmark; school/college unknown for these students.*

Source: Housing database

HEADCOUNTS OF HONORS AND PRE-PROFESSIONAL STUDENTS
Five-Year Trends, Fall Semesters

Honors Program	2000	2001	2002	2003	2004	4-Year Change
Honor Students	1,483	1,553	1,609	1,567	1,188	-20%

Pre-Professional Students	2000	2001	2002	2003	2004	4-Year Change
Dental	18	14	10	10	9	-50%
Law	372	369	439	436	521	40%
Medicine	1,131	1,100	1,188	1,246	1,268	12%
Pre-Veterinary Medicine	13	14	16	15	16	23%
M.B.A.	0	0	113	161	252	na
Teaching Certificate	64	84	61	29	21	-67%

Source: Enrollment Management System.

SPECIAL PLUS REGULAR UNDERGRADUATE CREDIT HOURS TAUGHT
Five-Year Trends, Fall Semesters

CREDIT HOURS						
Budgeted Teaching School	2000	2001	2002	2003	2004	4-Year Change
Architecture	3,548	3,531	4,099	4,308	4,209	19%
Arts and Sciences*	65,391	69,910	73,772	76,664	76,904	18%
Business	26,117	27,311	28,432	27,272	28,079	8%
Communication	7,370	8,413	8,534	8,806	8,908	21%
Education	3,414	3,546	4,168	4,342	4,882	43%
Engineering	6,747	6,642	7,155	7,387	6,547	-3%
Frost School of Music	7,828	7,853	8,142	8,479	8,706	11%
International Studies*	1,711	1,892	0	0	0	-100%
Law	0	0	0	0	60	na
Medicine-Clinical	0	0	0	0	0	na
Medicine-Graduate	805	1,010	822	1,051	1,041	29%
Nursing	2,366	2,347	2,438	3,525	4,401	86%
Rosenstiel School	1,691	1,530	1,780	1,923	1,878	11%
Cont Std/Spec/Joint Pgms**	165	67	53	106	64	-61%
TOTAL	127,153	134,052	139,395	143,863	145,679	15%

PERCENTAGE TAUGHT BY BUDGETED SCHOOL					
Budgeted Teaching School	2000	2001	2002	2003	2004
Architecture	3%	3%	3%	3%	3%
Arts and Sciences*	51%	52%	53%	53%	53%
Business	21%	20%	20%	19%	19%
Communication	6%	6%	6%	6%	6%
Education	3%	3%	3%	3%	3%
Engineering	5%	5%	5%	5%	4%
Frost School of Music	6%	6%	6%	6%	6%
International Studies*	1%	1%	0%	0%	0%
Law	0%	0%	0%	0%	0%
Medicine-Clinical	0%	0%	0%	0%	0%
Medicine-Graduate	1%	1%	1%	1%	1%
Nursing	2%	2%	2%	2%	3%
Rosenstiel School	1%	1%	1%	1%	1%
Cont Std/Spec/Joint Pgms**	0%	0%	0%	0%	0%
TOTAL	100%	100%	100%	100%	100%

Note: Special plus regular credit hours taken for undergraduate credit by all students, including graduate and professional students.

** International Studies became part of Arts and Sciences in 2002. Continuing Studies changed from a School to a division in 2003, and its students appear under "Cont Std/Spec/Joint Pgms."*

*** Cont Std/Spec/Joint Programs include credit hours for non-UM students taking courses through the International Education and Exchange Programs and for honors students who receive credit in the fall for internships taken the previous summer.*

SPECIAL PLUS REGULAR UNDERGRADUATE CREDIT HOURS TAUGHT

Fall Semester, 2004

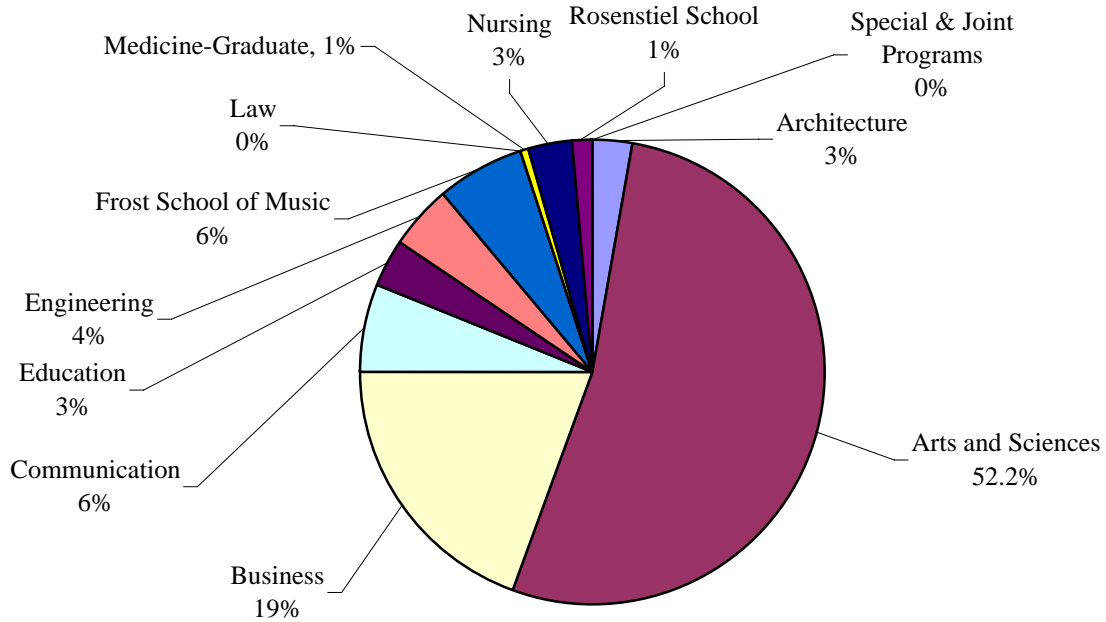

* *Special & Joint Programs include credit hours for non-UM students taking courses through the International Education and Exchange Programs and for honors students who receive credit in the fall for internships taken the previous summer.*

SPECIAL PLUS REGULAR GRADUATE AND PROFESSIONAL CREDIT HOURS TAUGHT

Fall Semester, 2004

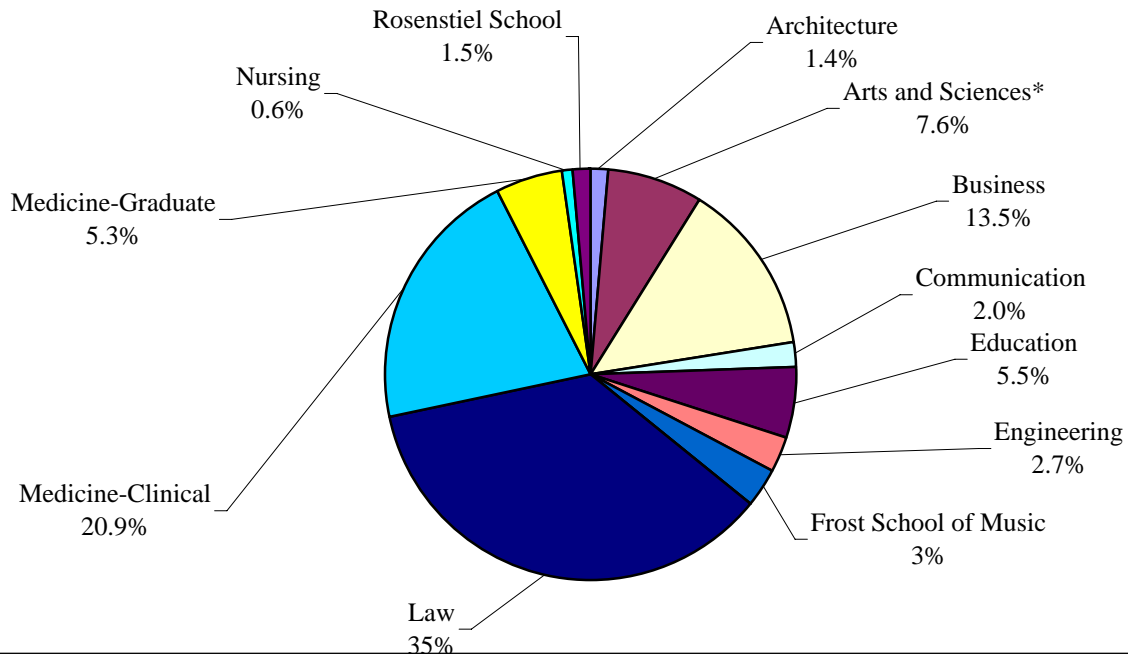

SPECIAL PLUS REGULAR GRADUATE AND PROFESSIONAL CREDIT HOURS TAUGHT
Five-Year Trends, Fall Semesters

CREDIT HOURS						
Budgeted Teaching School	2000	2001	2002	2003	2004	4-Year Change
Architecture	612	534	718	886	720	18%
Arts and Sciences*	3,078	3,125	3,515	3,647	3,971	29%
Business	10,675	8,691	8,364	7,851	7,070	-34%
Communication	898	959	1,071	1,025	1,055	17%
Education	2,826	2,794	3,429	3,490	2,851	1%
Engineering	981	1,278	1,314	1,687	1,414	44%
Frost School of Music	1,238	1,380	1,423	1,491	1,662	34%
International Studies*	470	645	0	0	0	-100%
Law	16,320	17,308	18,064	18,277	18,695	15%
Medicine-Clinical	10,944	10,782	10,602	10,368	10,904	0%
Medicine-Graduate	2,839	2,666	2,501	2,758	2,774	-2%
Nursing	433	376	360	310	313	-28%
Rosenstiel School	736	808	800	853	797	8%
TOTAL GRAD/PROF	52,050	51,346	52,161	52,643	52,226	0%
GRADUATE ONLY	24,786	23,256	23,495	23,998	22,627	-9%

PERCENTAGE TAUGHT BY BUDGETED SCHOOL					
Budgeted Teaching School	2000	2001	2002	2003	2004
Architecture	1%	1%	1%	2%	1%
Arts and Sciences*	6%	6%	7%	7%	8%
Business	21%	17%	16%	15%	14%
Communication	2%	2%	2%	2%	2%
Education	5%	5%	7%	7%	5%
Engineering	2%	2%	3%	3%	3%
Frost School of Music	2%	3%	3%	3%	3%
International Studies*	1%	1%	0%	0%	0%
Law	31%	34%	35%	35%	36%
Medicine-Clinical	21%	21%	20%	20%	21%
Medicine-Graduate	5%	5%	5%	5%	5%
Nursing	1%	1%	1%	1%	1%
Rosenstiel School	1%	2%	2%	2%	2%
TOTAL	100%	100%	100%	100%	100%

Note: Special plus regular credit hours taken for graduate and professional credit by all students, including undergraduate

** International Studies became part of Arts and Sciences in 2002.*

TOTAL SPECIAL PLUS REGULAR CREDIT HOURS TAUGHT
Five-Year Trends, Fall Semesters

CREDIT HOURS						
Budgeted Teaching School	2000	2001	2002	2003	2004	4-Year Change
Architecture	4,160	4,065	4,817	5,194	4,929	18%
Arts and Sciences*	68,469	73,035	77,287	80,311	80,875	18%
Business	36,792	36,002	36,796	35,123	35,149	-4%
Communication	8,268	9,372	9,605	9,831	9,963	21%
Education	6,240	6,340	7,597	7,832	7,733	24%
Engineering	7,728	7,920	8,469	9,074	7,961	3%
Frost School of Music	9,066	9,233	9,565	9,970	10,368	14%
International Studies*	2,181	2,537	0	0	0	-100%
Law	16,320	17,308	18,064	18,277	18,755	15%
Medicine-Clinical	10,944	10,782	10,602	10,368	10,904	0%
Medicine-Graduate	3,644	3,676	3,323	3,809	3,815	5%
Nursing	2,799	2,723	2,798	3,835	4,714	68%
Rosenstiel School	2,427	2,338	2,580	2,776	2,675	10%
Cont Std/Spec/Joint Pgms**	165	67	53	106	64	-61%
TOTAL	179,203	185,398	191,556	196,506	197,905	10%

PERCENTAGE TAUGHT BY BUDGETED SCHOOL					
Budgeted Teaching School	2000	2001	2002	2003	2004
Architecture	2%	2%	3%	3%	2%
Arts and Sciences*	38%	39%	40%	41%	41%
Business	21%	19%	19%	18%	18%
Communication	5%	5%	5%	5%	5%
Education	3%	3%	4%	4%	4%
Engineering	4%	4%	4%	5%	4%
Frost School of Music	5%	5%	5%	5%	5%
International Studies*	1%	1%	0%	0%	0%
Law	9%	9%	9%	9%	9%
Medicine-Clinical	6%	6%	6%	5%	6%
Medicine-Graduate	2%	2%	2%	2%	2%
Nursing	2%	1%	1%	2%	2%
Rosenstiel School	1%	1%	1%	1%	1%
Cont Std/Spec/Joint Pgms**	0%	0%	0%	0%	0%
TOTAL	100%	100%	100%	100%	100%

Note: Special plus regular credit hours taken by all students for undergraduate, graduate, and professional credit. Graduate research credits were increased from 0 to 1.

** International Studies became part of Arts and Sciences in 2002. Continuing Studies changed from a School to a division in 2003, and its students appear under "Cont Std/Spec/Joint Pgms."*

*** Cont Std/Spec/Joint Pgms include credit hours for non-UM students taking courses through the International Education and Exchange Programs and other special programs.*

**TOTAL SPECIAL PLUS REGULAR CREDIT HOURS TAUGHT
Fall Semester, 2004**

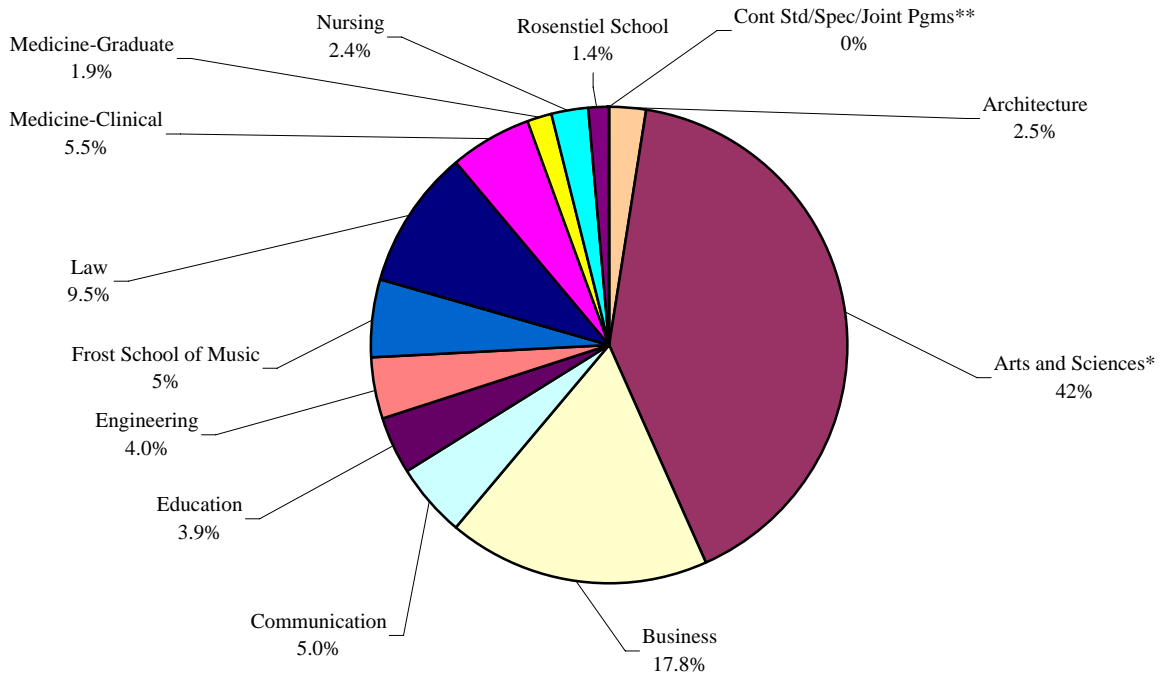

* *Special & Joint Programs include credit hours for non-UM students taking courses through the International Education and Exchange Programs and other special programs.*

**TOTAL SPECIAL PLUS REGULAR CREDIT HOURS TAUGHT
Five-Year Trends, Fall Semesters**

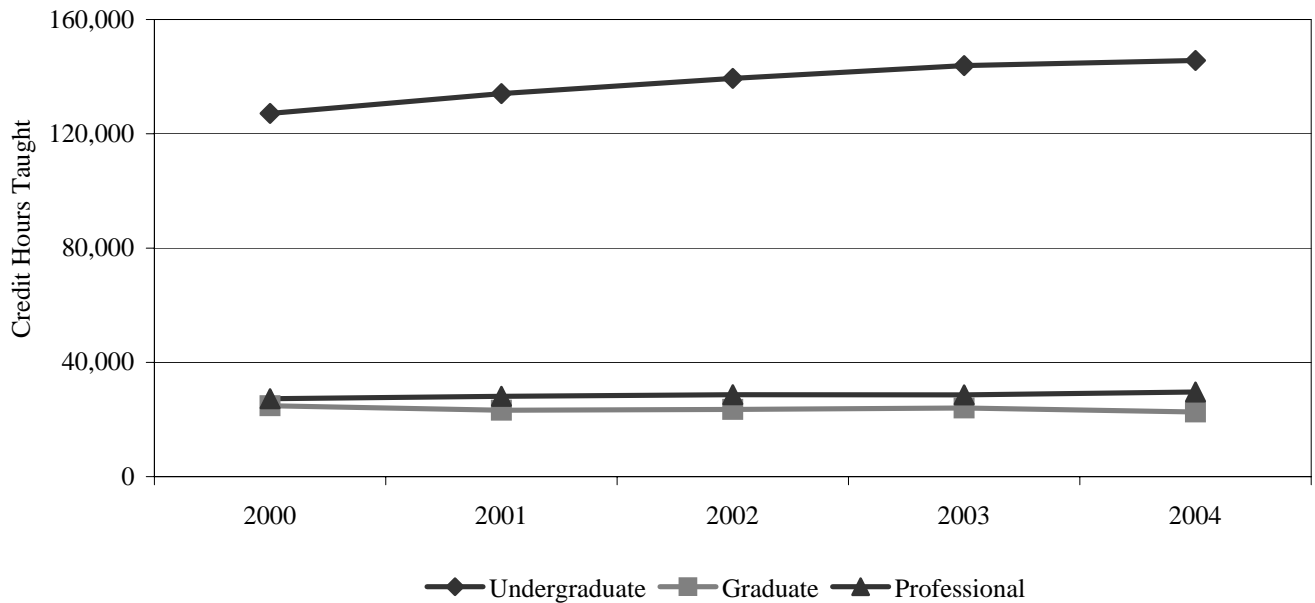

REGULAR UNDERGRADUATE CREDIT HOURS TAUGHT
Five-Year Trends, Fall Semesters

CREDIT HOURS						
Budgeted Teaching School	2000	2001	2002	2003	2004	4-Year Change
Architecture	3,476	3,447	4,072	4,263	4,209	21%
Arts and Sciences*	64,642	69,024	72,536	75,215	75,500	17%
Business	25,523	26,696	27,826	26,780	27,317	7%
Communication	7,223	8,380	8,405	8,665	8,758	21%
Education	3,333	3,436	4,044	4,213	4,586	38%
Engineering	6,558	6,507	7,008	7,144	6,356	-3%
Frost School of Music	7,788	7,819	8,061	8,379	8,615	11%
International Studies*	1,651	1,838	0	0	0	-100%
Law	0	0	0	0	60	na
Medicine-Clinical	0	0	0	0	0	na
Medicine-Graduate	805	1,007	819	1,045	1,023	27%
Nursing	2,366	2,347	2,435	3,525	3,805	61%
Rosenstiel School	1,641	1,463	1,723	1,895	1,824	11%
Cont Std/Spec/Joint Pgms*	0	0	0	1	0	na
TOTAL	125,006	131,964	136,929	141,125	142,053	14%

PERCENTAGE TAUGHT BY BUDGETED SCHOOL					
Budgeted Teaching School	2000	2001	2002	2003	2004
Architecture	3%	3%	3%	3%	3%
Arts and Sciences*	52%	52%	53%	53%	53%
Business	20%	20%	20%	19%	19%
Communication	6%	6%	6%	6%	6%
Education	3%	3%	3%	3%	3%
Engineering	5%	5%	5%	5%	4%
Frost School of Music	6%	6%	6%	6%	6%
International Studies*	1%	1%	0%	0%	0%
Medicine-Clinical	0%	0%	0%	0%	0%
Medicine-Graduate	1%	1%	1%	1%	1%
Nursing	2%	2%	2%	2%	3%
Rosenstiel School	1%	1%	1%	1%	1%
Cont Std/Spec/Joint Pgms*	0%	0%	0%	0%	0%
TOTAL	100%	100%	100%	100%	100%

*Note: Regular credit hours taken for undergraduate credit by all students, including graduate and professional students.
 * International Studies became part of Arts and Sciences in 2002. Continuing Studies changed from a School to a division in 2003, and its students appear under "Cont Std/Spec/Joint Pgms."*

SPECIAL UNDERGRADUATE CREDIT HOURS TAUGHT
Five-Year Trends, Fall Semesters

CREDIT HOURS						
Budgeted Teaching School	2000	2001	2002	2003	2004	4-Year Change
Architecture	72	84	27	45	0	-100%
Arts and Sciences*	749	886	1,236	1,449	1,404	87%
Business	594	615	606	492	762	28%
Communication	147	33	129	141	150	2%
Education	81	110	124	129	296	265%
Engineering	189	135	147	243	191	1%
Frost School of Music	40	34	81	100	91	128%
International Studies*	60	54	0	0	0	-100%
Medicine-Clinical	0	0	0	0	0	na
Medicine-Graduate	0	3	3	6	18	na
Nursing	0	0	3	0	596	na
Rosenstiel School	50	67	57	28	54	8%
Cont Std/Spec/Joint Pgms**	165	67	53	105	64	-61%
TOTAL	2,147	2,088	2,466	2,738	3,626	69%

PERCENTAGE TAUGHT BY BUDGETED SCHOOL					
Budgeted Teaching School	2000	2001	2002	2003	2004
Architecture	3%	4%	1%	2%	0%
Arts and Sciences*	35%	42%	50%	53%	39%
Business	28%	29%	25%	18%	21%
Communication	7%	2%	5%	5%	4%
Education	4%	5%	5%	5%	8%
Engineering	9%	6%	6%	9%	5%
Frost School of Music	2%	2%	3%	4%	3%
International Studies*	3%	3%	0%	0%	0%
Medicine-Clinical	0%	0%	0%	0%	0%
Medicine-Graduate	0%	0%	0%	0%	0%
Nursing	0%	0%	0%	0%	16%
Rosenstiel School	2%	3%	2%	1%	1%
Cont Std/Spec/Joint Pgms**	8%	3%	2%	4%	2%
TOTAL	100%	100%	100%	100%	100%

Note: Special credit hours taken for undergraduate credit by all students, including graduate and professional students.

** International Studies became part of Arts and Sciences in 2002. Continuing Studies changed from a School to a division in 2003, and its students appear under "Cont Std/Spec/Joint Pgms."*

*** Cont Std/Spec/Joint Programs include credit hours for non-UM students taking courses through the International Education and Exchange Programs and for honors students who receive credit in the fall for internships taken the previous summer.*

REGULAR GRADUATE AND PROFESSIONAL CREDIT HOURS TAUGHT
Five-Year Trends, Fall Semesters

CREDIT HOURS						
Budgeted Teaching School	2000	2001	2002	2003	2004	4-Year Change
Architecture	0	0	0	3	9	na
Arts and Sciences*	2,808	2,909	3,139	3,270	3,287	17%
Business	5,725	5,513	5,237	4,386	3,760	-34%
Communication	12	27	33	21	21	75%
Education	1,435	1,493	1,721	1,714	1,435	0%
Engineering	707	894	1,053	1,151	1,073	52%
Frost School of Music	1,223	1,380	1,418	1,491	1,647	35%
International Studies*	461	624	0	0	0	-100%
Law	16,320	17,308	18,061	18,277	18,695	15%
Medicine-Clinical	10,944	10,782	10,602	10,368	10,904	0%
Medicine-Graduate	150	286	248	150	69	-54%
Nursing	433	376	360	310	313	-28%
Rosenstiel School	25	30	58	48	67	168%
TOTAL GRAD/PROF	40,243	41,622	41,930	41,189	41,280	3%
GRADUATE ONLY	12,979	13,532	13,267	12,544	11,681	-10%

PERCENTAGE TAUGHT BY BUDGETED SCHOOL					
Budgeted Teaching School	2000	2001	2002	2003	2004
Architecture	0%	0%	0%	0%	0%
Arts and Sciences*	7%	7%	7%	8%	8%
Business	14%	13%	12%	11%	9%
Communication	0%	0%	0%	0%	0%
Education	4%	4%	4%	4%	3%
Engineering	2%	2%	3%	3%	3%
Frost School of Music	3%	3%	3%	4%	4%
International Studies*	1%	1%	0%	0%	0%
Law	41%	42%	43%	44%	45%
Medicine-Clinical	27%	26%	25%	25%	26%
Medicine-Graduate	0%	1%	1%	0%	0%
Nursing	1%	1%	1%	1%	1%
Rosenstiel School	0%	0%	0%	0%	0%
TOTAL	100%	100%	100%	100%	100%

Note: Regular credit hours taken for graduate and professional credit by all students, including undergraduate students. Graduate research credits were increased from 0 to 1.

** International Studies became part of Arts and Sciences in 2002.*

SPECIAL GRADUATE AND PROFESSIONAL CREDIT HOURS TAUGHT
Five-Year Trends, Fall Semesters

CREDIT HOURS						
Budgeted Teaching School	2000	2001	2002	2003	2004	4-Year Change
Architecture	612	534	718	883	711	16%
Arts and Sciences*	270	216	376	377	684	153%
Business	4,950	3,178	3,127	3,465	3,310	-33%
Communication	886	932	1,038	1,004	1,034	17%
Education	1,391	1,301	1,708	1,776	1,416	2%
Engineering	274	384	261	536	341	24%
Frost School of Music	15	0	5	0	15	0%
International Studies*	9	21	0	0	0	-100%
Law	0	0	3	0	0	na
Medicine-Clinical	0	0	0	0	0	na
Medicine-Graduate	2,689	2,380	2,253	2,608	2,705	1%
Nursing	0	0	0	0	0	na
Rosenstiel School	711	778	742	805	730	3%
TOTAL GRAD/PROF	11,807	9,724	10,231	11,454	10,946	-7%
GRADUATE ONLY	11,807	9,724	10,228	11,454	10,946	-7%

PERCENTAGE TAUGHT BY BUDGETED SCHOOL					
Budgeted Teaching School	2000	2001	2002	2003	2004
Architecture	5%	5%	7%	8%	6%
Arts and Sciences*	2%	2%	4%	3%	6%
Business	42%	33%	31%	30%	30%
Communication	8%	10%	10%	9%	9%
Education	12%	13%	17%	16%	13%
Engineering	2%	4%	3%	5%	3%
Frost School of Music	0%	0%	0%	0%	0%
International Studies*	0%	0%	0%	0%	0%
Law	0%	0%	0%	0%	0%
Medicine-Clinical	0%	0%	0%	0%	0%
Medicine-Graduate	23%	24%	22%	23%	25%
Nursing	0%	0%	0%	0%	0%
Rosenstiel School	6%	8%	7%	7%	7%
TOTAL	100%	100%	100%	100%	100%

Note: Special credit hours taken for graduate and professional credit by all students, including undergraduate students. Graduate research credits were increased from 0 to 1.

** International Studies became part of Arts and Sciences in 2002.*

UNDERGRADUATE CREDIT HOURS FOR EACH HOME SCHOOL OF MAJORS BY TEACHING SCHOOL
Fall Semester, 2004

Budgeted Home School of Majors	BUDGETED TEACHING SCHOOL													Total
	Arch	Arts & Science	Bus	Com	Educ	Engin- eering	Frost Music	Law	Clinical Med	Grad Med	Nur	Rosen- stiel	Cont Std Spec/Jnt*	
Architecture	3,870	751	177	18	22	204	26	0	0	0	0	18	0	5,086
Arts and Sciences	27	51,152	4,143	513	1,408	45	1,346	36	0	1,008	10	1,254	30	60,972
Business	3	6,611	19,856	598	432	21	537	24	0	0	0	276	0	28,358
Communication	6	7,534	2,328	7,454	148	3	432	0	0	0	0	155	0	18,060
Continuing Studies	0	0	0	0	0	0	0	0	0	0	0	0	0	0
Education	0	1,868	216	63	2,369	0	87	0	0	9	0	27	0	4,639
Engineering	300	4,427	369	94	118	6,175	259	0	0	0	0	9	0	11,751
Frost School of Music	3	2,250	480	84	153	93	5,864	0	0	0	0	74	0	9,001
Law	0	0	3	0	0	0	0	0	0	0	0	0	0	3
Medicine-Graduate	0	7	0	0	0	0	0	0	0	12	0	0	0	19
Nursing	0	906	12	9	32	0	102	0	0	0	4,385	0	0	5,446
Rosenstiel School	0	0	0	0	0	0	1	0	0	0	0	36	0	37
Cont Std/Spec/Joint Pgms	0	1,398	495	75	200	6	52	0	0	12	6	29	34	2,307
TOTAL	4,209	76,904	28,079	8,908	4,882	6,547	8,706	60	0	1,041	4,401	1,878	64	145,679

Note: Special plus regular credit hours taken for undergraduate credit by all students, including graduate and professional students.

** Cont Std/Spec/Joint teaching school includes credit hours taught to students taking courses abroad through the International Education and Exchange Programs and other special programs.*

GRADUATE AND PROFESSIONAL CREDIT HOURS FOR EACH HOME SCHOOL OF MAJORS BY TEACHING SCHOOL
Fall Semester, 2004

Budgeted Home School of Majors	BUDGETED TEACHING SCHOOL													Total
	Arch	Arts & Science	Bus	Com	Educ	Engin- eering	Frost Music	Law	Clinical Med	Grad Med	Nur	Rosen- stiel	Cont Std Spec/Jnt*	
Architecture	699	0	0	0	0	0	0	0	0	0	0	0	0	699
Arts and Sciences	12	3,662	30	24	6	3	15	0	0	11	0	33	0	3,796
Business	0	30	6,607	0	10	48	0	0	0	3	0	0	0	6,698
Communication	0	21	3	1,022	9	0	0	0	0	0	0	0	0	1,055
Continuing Studies	0	0	0	0	0	0	0	0	0	0	0	0	0	0
Education	0	114	9	3	2,793	0	0	0	0	5	0	0	0	2,924
Engineering	9	42	218	0	0	1,303	0	0	0	24	0	9	0	1,605
Frost School of Music	0	10	66	0	27	51	1,647	0	0	0	0	0	0	1,801
Law	0	0	132	0	0	0	0	18,695	0	0	0	24	0	18,851
Medicine-Clinical	0	0	0	0	0	0	0	0	10,904	12	0	0	0	10,916
Medicine-Graduate	0	3	0	3	0	0	0	0	0	2,696	0	0	0	2,702
Nursing	0	3	0	0	0	0	0	0	0	6	313	0	0	322
Rosenstiel School	0	49	5	0	3	3	0	0	0	17	0	731	0	808
Cont Std/Spec/Joint Pgms	0	37	0	3	3	6	0	0	0	0	0	0	0	49
TOTAL	720	3,971	7,070	1,055	2,851	1,414	1,662	18,695	10,904	2,774	313	797	0	52,226

Note: Special plus regular credit hours taken for graduate and professional credit by all students, including undergraduate students. Graduate research credits were increased from 0 to 1.

TOTAL CREDIT HOURS FOR EACH HOME SCHOOL OF MAJORS BY TEACHING SCHOOL
Fall Semester, 2004

Budgeted Home School of Majors	BUDGETED TEACHING SCHOOL													Total
	Arch	Arts & Science	Bus	Com	Educ	Engin- eering	Frost Music	Law	Clin Med	Grad Med	Nur	Rosen- stiel	Cont Std Spec/Jnt*	
Architecture	4,569	751	177	18	22	204	26	0	0	0	0	18	0	5,785
Arts and Sciences	39	54,814	4,173	537	1,414	48	1,361	36	0	1,019	10	1,287	30	64,768
Business	3	6,641	26,463	598	442	69	537	24	0	3	0	276	0	35,056
Communication	6	7,555	2,331	8,476	157	3	432	0	0	0	0	155	0	19,115
Continuing Studies	0	0	0	0	0	0	0	0	0	0	0	0	0	0
Education	0	1,982	225	66	5,162	0	87	0	0	14	0	27	0	7,563
Engineering	309	4,469	587	94	118	7,478	259	0	0	24	0	18	0	13,356
Frost School of Music	3	2,260	546	84	180	144	7,511	0	0	0	0	74	0	10,802
Law	0	0	135	0	0	0	0	18,695	0	0	0	24	0	18,854
Medicine-Clinical	0	0	0	0	0	0	0	0	10,904	12	0	0	0	10,916
Medicine-Graduate	0	10	0	3	0	0	0	0	0	2,708	0	0	0	2,721
Nursing	0	909	12	9	32	0	102	0	0	6	4,698	0	0	5,768
Rosenstiel School	0	49	5	0	3	3	1	0	0	17	0	767	0	845
Cont Std/Spec/Joint Pgms**	0	1,435	495	78	203	12	52	0	0	12	6	29	34	2,356
TOTAL	4,929	80,875	35,149	9,963	7,733	7,961	10,368	18,755	10,904	3,815	4,714	2,675	64	197,905

Note: Special plus regular credit hours taken by all students for undergraduate, graduate, and professional credit. Graduate research credits were increased from 0 to 1.

** Cont Std/Spec/Joint teaching school includes credit hours taught to students taking courses abroad through the International Education and Exchange Programs and other special programs.*

*** Cont Std/Spec/Joint home school includes credit hours taken by non-UM students taking courses through the International Education and Exchange Programs and other special programs.*

TOTAL CREDIT HOURS FOR EACH HOME SCHOOL OF MAJORS BY TEACHING SCHOOL

Five-Year Trends, Fall Semesters

Budgeted Home School: Architecture						
Budgeted Teaching School	2000	2001	2002	2003	2004	4-Year Change
Architecture	3,887	3,879	4,592	4,927	4,569	18%
Arts and Sciences*	659	719	813	842	751	14%
Business	102	93	201	192	177	74%
Communication	33	42	33	24	18	-45%
Education	22	8	7	9	22	0%
Engineering	157	168	168	186	204	30%
Frost School of Music	12	19	16	19	26	117%
International Studies*	3	0	0	0	0	-100%
Rosenstiel School	3	0	9	12	18	500%
TOTAL ARCHITECTURE	4,878	4,928	5,839	6,211	5,785	19%

Budgeted Home School: Arts and Sciences						
Budgeted Teaching School	2000	2001	2002	2003	2004	4-Year Change
Architecture	9	9	3	9	39	333%
Arts and Sciences*	42,317	45,091	50,570	53,775	54,814	30%
Business	2,604	2,586	3,664	4,098	4,173	60%
Communication	384	431	576	531	537	40%
Education	1,186	1,300	1,372	1,295	1,414	19%
Engineering	233	144	79	101	48	-79%
Frost School of Music	1,052	946	1,113	1,261	1,361	29%
International Studies*	513	450	0	0	0	-100%
Law	9	0	0	0	36	300%
Medicine	772	963	795	1,012	1,019	32%
Nursing	0	5	4	19	10	na
Rosenstiel School	1,071	1,013	1,184	1,237	1,287	20%
Cont Std/Spec/Joint Pgms*	36	30	24	33	30	-17%
TOTAL ARTS AND SCIENCES	50,186	52,968	59,384	63,371	64,768	29%

Budgeted Home School: Business						
Budgeted Teaching School	2000	2001	2002	2003	2004	4-Year Change
Architecture	3	6	21	3	3	0%
Arts and Sciences*	7,314	8,288	7,547	7,245	6,641	-9%
Business	30,596	29,342	28,875	27,024	26,463	-14%
Communication	296	230	201	252	598	102%
Education	591	639	727	543	442	-25%
Engineering	66	63	33	15	69	5%
Frost School of Music	304	336	423	490	537	77%
International Studies*	177	213	0	0	0	-100%
Law	0	0	0	0	24	na
Medicine	3	15	12	3	3	0%
Rosenstiel School	228	222	329	405	276	21%
TOTAL BUSINESS	39,578	39,354	38,168	35,980	35,056	-11%

Note: Graduate research credits were increased from 0 to 1.

** International Studies became part of Arts and Sciences in 2002.*

TOTAL CREDIT HOURS FOR EACH HOME SCHOOL OF MAJORS BY TEACHING SCHOOL
Five-Year Trends, Fall Semesters

Budgeted Home School: Communication						
Budgeted Teaching School	2000	2001	2002	2003	2004	4-Year Change
Architecture	3	6	3	3	6	100%
Arts and Sciences*	7,198	7,418	7,743	7,874	7,555	5%
Business	1,420	1,728	2,139	2,145	2,331	64%
Communication	7,267	8,306	8,378	8,768	8,476	17%
Education	127	153	175	182	157	24%
Engineering	6	6	0	3	3	-50%
International Studies*	183	210	0	0	0	-100%
Medicine	0	0	0	3	0	na
Frost School of Music	271	317	287	354	432	59%
Rosenstiel School	177	156	147	167	155	-12%
TOTAL COMMUNICATION	16,652	18,300	18,872	19,499	19,115	15%

Budgeted Home School: Education						
Budgeted Teaching School	2000	2001	2002	2003	2004	4-Year Change
Arts and Sciences*	1,468	1,462	1,628	1,631	1,982	35%
Business	90	60	21	66	225	150%
Communication	3	33	69	21	66	2100%
Education	3,984	3,899	4,910	5,313	5,162	30%
Engineering	3	3	0	0	0	-100%
Frost School of Music	70	52	33	49	87	24%
International Studies*	18	45	0	0	0	-100%
Medicine	15	20	8	7	14	-7%
Nursing	0	0	0	5	0	na
Rosenstiel School	54	28	29	22	27	-50%
Cont Std/Spec/Joint Pgms	0	0	0	6	0	na
TOTAL EDUCATION	5,705	5,602	6,698	7,120	7,563	33%

Note: Graduate research credits were increased from 0 to 1.

** International Studies became part of Arts and Sciences in 2002.*

TOTAL CREDIT HOURS FOR EACH HOME SCHOOL OF MAJORS BY TEACHING SCHOOL
Five-Year Trends, Fall Semesters

Budgeted Home School: Engineering						
Budgeted Teaching School	2000	2001	2002	2003	2004	4-Year Change
Architecture	258	165	183	243	309	20%
Arts and Sciences*	5,165	4,818	5,080	4,798	4,469	-13%
Business	747	747	753	579	587	-21%
Communication	77	93	114	84	94	22%
Education	45	76	97	118	118	162%
Engineering	7,089	7,329	8,007	8,626	7,478	5%
Frost School of Music	278	242	303	260	259	-7%
International Studies*	45	21	0	0	0	-100%
Medicine	12	48	36	27	24	100%
Nursing	2	0	0	0	0	-100%
Rosenstiel School	15	6	9	18	18	20%
Cont Std/Spec/Joint Pgms*	3	3	0	0	0	-100%
TOTAL ENGINEERING	13,736	13,548	14,582	14,753	13,356	-3%

Budgeted Home School: Frost Music						
Budgeted Teaching School	2000	2001	2002	2003	2004	4-Year Change
Architecture	0	0	3	3	3	na
Arts and Sciences*	1,941	2,163	2,019	2,014	2,260	16%
Business	444	462	576	554	546	23%
Communication	117	129	114	93	84	-28%
Education	147	156	156	202	180	22%
Engineering	141	169	161	114	144	2%
International Studies*	21	24	0	0	0	-100%
Medicine	3	0	6	9	0	-100%
Frost School of Music	6,994	7,190	7,226	7,366	7,511	7%
Nursing	0	2	0	0	0	na
Rosenstiel School	78	30	57	48	74	-5%
TOTAL MUSIC	9,886	10,325	10,318	10,403	10,802	9%

Budgeted Home School: International Studies*						
Budgeted Teaching School	2000	2001	2002	2003	2004	4-Year Change
Arts and Sciences*	0	813	1,310	0	0	na
Business	0	333	405	0	0	na
Communication	0	31	45	0	0	na
Education	0	19	14	0	0	na
Engineering	0	3	0	0	0	na
Frost School of Music	0	16	31	0	0	na
International Studies*	0	1,182	1,538	0	0	na
Law	0	0	0	0	0	na
Medicine	0	6	6	0	0	na
Rosenstiel School	0	27	33	0	0	na
TOTAL INTERNATIONAL STUDIES	0	2,430	3,382	0	0	na

Note: Graduate research credits were increased from 0 to 1.

** International Studies became part of Arts and Sciences in 2002.*

TOTAL CREDIT HOURS FOR EACH HOME SCHOOL OF MAJORS BY TEACHING SCHOOL
Five-Year Trends, Fall Semesters

Budgeted Home School: Law						
Budgeted Teaching School	2000	2001	2002	2003	2004	4-Year Change
Arts and Sciences*	3	0	0	2	0	-100%
Business	66	42	60	72	135	105%
Law	16,311	17,308	18,061	18,277	18,695	15%
Medicine	0	0	0	0	0	na
Rosenstiel School	3	6	6	18	24	700%
TOTAL LAW	16,383	17,356	18,127	18,369	18,854	15%

Budgeted Home School: Medicine						
Budgeted Teaching School	2000	2001	2002	2003	2004	4-Year Change
Arts and Sciences*	15	1	9	7	10	-33%
Business	0	6	6	6	0	na
Communication	0	0	0	0	3	na
Education	0	3	18	0	0	na
Engineering	8	0	0	0	0	-100%
International Studies*	3	0	0	0	0	-100%
Medicine-Clinical	10,944	10,782	10,602	10,368	10,904	0%
Medicine-Graduate	2,770	2,568	2,380	2,686	2,720	-2%
TOTAL MEDICINE	13,740	13,360	13,015	13,067	13,637	-1%

Budgeted Home School: Nursing						
Budgeted Teaching School	2000	2001	2002	2003	2004	4-Year Change
Arts and Sciences*	448	625	448	528	909	103%
Business	9	6	9	9	12	33%
Communication	6	12	9	3	9	50%
Education	41	25	66	52	32	-22%
Engineering	8	0	0	0	0	-100%
International Studies*	3	0	0	0	0	-100%
Medicine	21	12	9	3	6	-71%
Frost School of Music	44	73	111	81	102	132%
Nursing	2,797	2,714	2,783	3,799	4,698	68%
Rosenstiel School	0	0	0	0	0	na
TOTAL NURSING	3,377	3,467	3,435	4,475	5,768	71%

Note: Graduate research credits were increased from 0 to 1.

** International Studies became part of Arts and Sciences in 2002.*

TOTAL CREDIT HOURS FOR EACH HOME SCHOOL OF MAJORS BY TEACHING SCHOOL
Five-Year Trends, Fall Semesters

Budgeted Home School: Rosenstiel School of Marine and Atmospheric Science						
Budgeted Teaching School	2000	2001	2002	2003	2004	4-Year Change
Arts and Sciences*	9	3	21	0	49	444%
Business	12	0	0	18	5	-58%
Education	0	0	0	0	3	na
Engineering	0	0	0	6	3	na
Frost School of Music	0	0	0	0	1	na
International Studies*	3	3	0	0	0	-100%
Law	0	0	3	0	0	na
Medicine	9	5	5	9	17	89%
Rosenstiel School	755	841	791	823	767	2%
TOTAL ROSENSTIEL	788	852	820	856	845	7%

Budgeted Home School: Continuing Studies, Special & Joint Programs*						
Budgeted Teaching School	2000	2001	2002	2003	2004	4-Year Change
Architecture	0	0	12	6	0	na
Arts and Sciences*	1,119	1,137	1,409	1,595	1,435	28%
Business	369	525	492	360	495	34%
Communication	54	51	111	55	78	44%
Education	78	67	69	118	203	160%
Engineering	14	38	21	23	12	-14%
Frost School of Music	25	27	53	90	52	108%
International Studies*	30	33	0	0	0	-100%
Medicine	33	39	72	50	12	-64%
Nursing	0	2	11	12	6	na
Rosenstiel School	16	3	19	26	29	81%
Cont Std/Spec/Joint Pgms*	0	0	1	67	34	na
TOTAL SPECIAL & JOINT PROGS	1,738	1,922	2,270	2,402	2,356	36%

TOTAL UNIVERSITY	176,647	184,412	194,910	196,506	197,905	12%
-------------------------	----------------	----------------	----------------	----------------	----------------	------------

Note: Graduate research credits were increased from 0 to 1.

** International Studies became part of Arts and Sciences in 2002. Continuing Studies changed from a School to a division in 2003, and its students appear under "Cont Std/Spec/Joint Pgms."*

SPECIAL PLUS REGULAR CREDIT HOURS TAUGHT BY DEPARTMENT
Fall Semester, 2004

Dept Code	Teaching Department	Undergrad Credit	Grad/Prof Credit	Total
ARCHITECTURE				
ARC	Architecture	4,207	720	4,927
FEX	Freshman Experience	2	0	2
TOTAL		4,209	720	4,929

ARTS AND SCIENCES

AAS	Afro-American Studies	153	0	153
AIS	Aerospace Studies	51	0	51
AMS	American Studies	198	0	198
APY	Anthropology	1,189	0	1,189
ARB	Arabic	87	0	87
ARH	Art History	1,341	42	1,383
ART	Art	1,893	201	2,094
BIL	Biology	8,150	314	8,464
CHM	Chemistry	5,017	249	5,266
CSC	Computer Science	539	137	676
ECS	Ecosystem Science & Policy	201	0	201
ENG	English	12,306	385	12,691
FEX	Freshman Experience	326	0	326
FLL	Foreign Languages and Literatures	6	48	54
FRE	French	918	30	948
GEG	Geography and Regional Studies	1,395	93	1,488
GER	German	249	0	249
GRE	Greek	27	0	27
GSC	Geological Sciences	1,244	20	1,264
HEB	Hebrew	117	0	117
HIS	History	3,597	172	3,769
HSC	Health Science	155	0	155
INS	International Studies	842	306	1,148
ITA	Italian	453	0	453
JPN	Japanese	105	0	105
JUS	Judaic Studies	131	0	131
LAS	Latin American Studies	9	21	30
LAT	Latin	111	0	111
MIS	Military Science	42	0	42
MLS	Master of Arts in Liberal Studies	0	292	292
MSC	Marine Science	153	0	153
MTH	Mathematics	8,127	320	8,447
PHI	Philosophy	3,093	136	3,229
PHY	Physics	3,241	166	3,407
POR	Portuguese	210	6	216
PSC	Physical Sciences	210	0	210
PSY	Psychology	7,795	745	8,540
REL	Religious Studies	2,531	6	2,537
SAP	Study Abroad Program	604	0	604

SPECIAL PLUS REGULAR CREDIT HOURS TAUGHT BY DEPARTMENT

Fall Semester, 2004

Dept Code	Teaching Department	Undergrad Credit	Grad/Prof Credit	Total
SOC	Sociology	3,349	231	3,580
SPA	Spanish	3,729	48	3,777
THA	Theatre Arts	2,803	3	2,806
WOH	Women's Studies-Humanities	87	0	87
WOS	Women's Studies-Social Science	75	0	75
WST	Women's Studies	45	0	45
TOTAL		76,904	3,971	80,875

BUSINESS

ACC	Accounting	3,189	1,059	4,248
BSL	Business Law	2,055	268	2,323
CIS	Computer Information Systems	1,368	403	1,771
ECO	Economics	4,023	419	4,442
ESP	Executive and Special Programs	63	16	79
FEX	Freshman Experience	39	0	39
FIN	Finance	2,706	948	3,654
MAS	Management Science	2,886	1,091	3,977
MGT	Management	3,432	1,839	5,271
MKT	Marketing	3,385	889	4,274
POL	Political Science	4,770	138	4,908
SAP	Study Abroad Program	163	0	163
TOTAL		28,079	7,070	35,149

COMMUNICATION

CAP	Advertising & Public Relations	1,465	87	1,552
CBR	Broadcasting and Broadcast Journalism	1,068	82	1,150
CMP	Motion Pictures and Video Film	2,023	397	2,420
CNJ	News Journalism	896	207	1,103
COM	Communication	2,304	273	2,577
COS	Communication Studies	745	9	754
CPC	Photocommunication	3	0	3
CVC	Visual Communication	313	0	313
FEX	Freshman Experience	11	0	11
SAP	Study Abroad Program	80	0	80
TOTAL		8,908	1,055	9,963

EDUCATION

EPS	Education and Psychological Studies	537	1,060	1,597
ESS	Exercise and Sport Sciences	2,265	384	2,649
FEX	Freshman Experience	42	0	42
SAP	Study Abroad Program	32	0	32
TAL	Teaching and Learning	2,006	1,407	3,413
TOTAL		4,882	2,851	7,733

SPECIAL PLUS REGULAR CREDIT HOURS TAUGHT BY DEPARTMENT
Fall Semester, 2004

Dept Code	Teaching Department	Undergrad Credit	Grad/Prof Credit	Total
ENGINEERING				
BME	Biomedical Engineering	941	308	1,249
CAE	Civil, Architectural & Environmental Engin.	1,240	113	1,353
EEN	Electrical and Computer Engineering	2,208	310	2,518
FEX	Freshman Experience	5	0	5
IEN	Industrial Engineering	939	544	1,483
MEN	Mechanical Engineering	1,214	139	1,353
TOTAL		6,547	1,414	7,961
FROST SCHOOL OF MUSIC				
DAN	Dance	629	0	629
MCY	Musicology	2,014	289	2,303
MED	Music Education and Music Therapy	304	158	462
MIP	Instrumental Performance	1,025	277	1,302
MKP	Keyboard Performance	427	121	548
MMI	Music Media & Industry	949	258	1,207
MSJ	Studio Music & Jazz	1,110	265	1,375
MTC	Music Theory & Composition	1,360	185	1,545
MVP	Vocal Performance	876	109	985
SAP	Study Abroad Program	12	0	12
TOTAL		8,706	1,662	10,368
LAW				
LAW	Law	60	18,606	18,666
RPD	Real Property Development	0	89	89
TOTAL		60	18,695	18,755
MEDICINE-CLINICAL				
MDR	Medical School	0	10,904	10,904
TOTAL		0	10,904	10,904
MEDICINE-GRADUATE				
BMB	Biochemistry and Molecular Biology	758	228	986
EPH	Epidemiology and Public Health	3	321	324
IBS	Interdisciplinary Biomedical Studies	0	215	215
MCP	Molecular and Cellular Pharmacology	0	155	155
MDB	Molecular Cellular and Developmental Biol.	0	130	130
MIC	Microbiology and Immunology	280	195	475
NEU	Neuroscience	0	157	157
PHS	Physiology and Biophysics	0	150	150
PTS	Physical Therapy	0	1,223	1,223
TOTAL		1,041	2,774	3,815

SPECIAL PLUS REGULAR CREDIT HOURS TAUGHT BY DEPARTMENT
Fall Semester, 2004

Dept Code	Teaching Department	Undergrad Credit	Grad/Prof Credit	Total
NURSING				
FEX	Freshman Experience	4	0	4
NUR	Nursing	4,397	313	4,710
TOTAL		4,401	313	4,714
ROSENSTIEL SCHOOL				
AMP	Applied Marine Physics	0	56	56
APY	Anthropology	90	0	90
BSL	Business Law	66	0	66
CHM	Chemistry	69	0	69
GSC	Geological Sciences	54	0	54
MAC	Marine Atmospheric Chemistry	3	55	58
MAF	Marine Affairs and Policy	55	279	334
MBF	Marine Biology and Fisheries	0	138	138
MGG	Marine Geology and Geophysics	0	82	82
MPO	Meteorology & Physical Oceanography	2	160	162
MSC	Marine Science	1,539	0	1,539
RSM	Rosenstiel School, General	0	27	27
TOTAL		1,878	797	2,675
CONT STD/SPEC/JOINT PGMS				
HON	Honors	30	0	30
SAP	Study Abroad Program	34	0	34
TOTAL		64	0	64
TOTAL UNIVERSITY		145,679	52,226	197,905

SPECIAL PLUS REGULAR CREDIT HOURS TAUGHT BY DEPARTMENT
Five-Year Trends, Fall Semesters

Dept Code	Teaching Department	TOTAL CREDIT HOURS				
		2000	2001	2002	2003	2004
ARCHITECTURE						
ARC	Architecture	4,158	4,044	4,815	5,175	4,927
FEX	Freshman Experience	2	3	2	1	2
SAP	Study Abroad Program	0	18	0	18	0
TOTAL		4,160	4,065	4,817	5,194	4,929

ARTS AND SCIENCES

AAS	Afro-American Studies	168	138	246	279	153
AIS	Aerospace Studies	70	61	69	74	51
AMH	American Studies-Humanities	117	114	165	129	0
AMS	American Studies	123	165	201	117	198
APY	Anthropology	961	948	1,102	1,210	1,189
ARB	Arabic	51	78	93	102	87
ARH	Art History	1,312	1,465	1,689	1,560	1,383
ART	Art	1,767	2,099	2,070	2,179	2,094
BIL	Biology	6,988	7,691	7,536	8,394	8,464
CHM	Chemistry	4,349	4,429	4,570	5,042	5,266
CSC	Computer Science	525	570	750	623	676
ECS	Ecosystem Science & Policy	0	0	0	0	201
ENG	English	12,242	12,678	12,211	12,893	12,691
ESC	Environmental Science	516	645	793	735	0
FEX	Freshman Experience	200	154	304	309	326
FLL	Foreign Languages and Literatures	72	28	60	63	54
FRE	French	890	922	979	941	948
GEG	Geography and Regional Studies	0	0	1,056	1,378	1,488
GER	German	180	186	238	270	249
GRE	Greek	0	0	0	33	27
GSC	Geological Sciences	657	1,194	1,409	1,113	1,264
HEB	Hebrew	102	105	123	75	117
HIS	History	3,565	3,939	4,199	3,754	3,769
HSC	Health Science	97	147	164	142	155
INS	International Studies	0	0	1,053	1,052	1,148
ITA	Italian	351	372	398	465	453
JPN	Japanese	117	105	108	96	105
JUH	Judaic Studies-Humanities	33	33	0	9	0
JUS	Judaic Studies	7	0	33	84	131
LAS	Latin American Studies	6	9	9	39	30
LAT	Latin	99	144	135	117	111
MIS	Military Science	29	35	38	41	42
MLS	Master of Arts in Liberal Studies	198	195	228	246	292
MSC	Marine Science	159	269	165	221	153
MTH	Mathematics	8,889	8,819	8,610	8,175	8,447
PHI	Philosophy	2,804	3,093	2,985	3,271	3,229
PHY	Physics	2,887	3,140	3,215	3,210	3,407
POR	Portuguese	90	141	123	177	216
PSC	Physical Sciences	402	237	255	156	210
PSY	Psychology	7,027	6,637	7,232	8,390	8,540
PTS	Physical Therapy	12	16	28	0	0

SPECIAL PLUS REGULAR CREDIT HOURS TAUGHT BY DEPARTMENT

Five-Year Trends, Fall Semesters

Dept Code	Teaching Department	TOTAL CREDIT HOURS				
		2000	2001	2002	2003	2004
REL	Religious Studies	1,883	2,166	2,529	2,607	2,537
SAP	Study Abroad Program	240	236	388	607	604
SOC	Sociology	2,870	3,488	3,387	3,221	3,580
SPA	Spanish	3,134	3,542	3,543	3,927	3,777
THA	Theatre Arts	2,154	2,395	2,597	2,599	2,806
WOH	Women's Studies-Humanities	66	129	129	63	87
WOS	Women's Studies-Social Science	57	78	72	123	75
WST	Women's Studies	3	0	0	0	45
TOTAL		68,469	73,035	77,287	80,311	80,875

BUSINESS

ACC	Accounting	3,297	3,315	3,633	4,091	4,248
BSL	Business Law	2,199	2,232	2,214	2,277	2,323
CIS	Computer Information Systems	4,135	4,020	2,590	1,635	1,771
ECO	Economics	4,128	4,210	4,955	4,338	4,442
ESP	Executive and Special Programs	195	3	51	66	79
FEX	Freshman Experience	2	42	53	22	39
FIN	Finance	4,044	3,965	4,098	3,722	3,654
MAS	Management Science	4,443	4,517	4,530	4,033	3,977
MGT	Management	6,189	5,562	5,949	5,281	5,271
MKT	Marketing	3,903	3,576	3,795	4,281	4,274
POL	Political Science	4,172	4,492	4,741	5,126	4,908
SAP	Study Abroad Program	85	68	187	251	163
TOTAL		36,792	36,002	36,796	35,123	35,149

COMMUNICATION

CAD	Advertising Communication	822	0	0	0	0
CAP	Advertising & Public Relations	0	1,368	1,416	1,665	1,552
CBR	Broadcasting and Broadcast Journalism	822	1,014	1,042	1,066	1,150
CMP	Motion Pictures and Video Film	2,344	2,484	2,436	2,511	2,420
CNJ	News Journalism	711	939	916	1,043	1,103
COM	Communication	3,070	2,693	2,746	2,520	2,577
COS	Communication Studies	0	624	649	556	754
CPC	Photocommunication	189	178	267	12	3
CPR	Public Relations	246	0	0	0	0
CVC	Visual Communication	0	0	0	186	313
FEX	Freshman Experience	0	8	21	8	11
SAP	Study Abroad Program	64	64	112	264	80
TOTAL		8,268	9,372	9,605	9,831	9,963

SPECIAL PLUS REGULAR CREDIT HOURS TAUGHT BY DEPARTMENT
Five-Year Trends, Fall Semesters

Dept Code	Teaching Department	TOTAL CREDIT HOURS				
		2000	2001	2002	2003	2004
EDUCATION						
EPS	Education and Psychological Studies	1,206	1,380	1,732	1,643	1,597
ESS	Exercise and Sport Sciences	1,403	1,405	1,919	2,244	2,649
FEX	Freshman Experience	0	8	17	15	42
SAP	Study Abroad Program	0	0	18	0	32
TAL	Teaching and Learning	3,631	3,547	3,911	3,930	3,413
TOTAL		6,240	6,340	7,597	7,832	7,733
ENGINEERING						
BME	Biomedical Engineering	707	837	1,072	1,109	1,249
CAE	Civil, Architectural & Environmental Engin.	1,519	1,378	1,319	1,441	1,353
EEN	Electrical and Computer Engineering	3,111	3,265	3,271	3,172	2,518
FEX	Freshman Experience	0	4	10	6	5
IEN	Industrial Engineering	1,261	1,367	1,534	1,915	1,483
MEN	Mechanical Engineering	1,130	1,052	1,263	1,431	1,353
SAP	Study Abroad Program	0	17	0	0	0
TOTAL		7,728	7,920	8,469	9,074	7,961
FROST SCHOOL OF MUSIC						
DAN	Dance	557	554	593	645	629
FEX	Freshman Experience	0	2	4	0	0
MCY	Musicology	1,391	1,532	1,681	1,927	2,303
MED	Music Education and Music Therapy	433	372	391	460	462
MIP	Instrumental Performance	1,266	1,387	1,298	1,279	1,302
MKP	Keyboard Performance	565	566	582	603	548
MMI	Music Media & Industry	870	895	1,104	1,108	1,207
MSJ	Studio Music & Jazz	1,434	1,398	1,332	1,361	1,375
MTC	Music Theory & Composition	1,667	1,590	1,553	1,540	1,545
MVP	Vocal Performance	848	920	994	1,013	985
SAP	Study Abroad Program	35	17	33	34	12
TOTAL		9,066	9,233	9,565	9,970	10,368
INTERNATIONAL STUDIES						
FEX	Freshman Experience	4	4	0	0	0
GEG	Geography and Regional Studies	1,044	1,068	0	0	0
INS	International Studies	1,082	1,380	0	0	0
SAP	Study Abroad Program	51	85	0	0	0
TOTAL		2,181	2,537	0	0	0
LAW						
LAW	Law	16,182	17,175	18,002	18,137	18,666
RPD	Real Property Development	138	133	62	140	89
SAP	Study Abroad Program	0	0	0	0	0
TOTAL		16,320	17,308	18,064	18,277	18,755

SPECIAL PLUS REGULAR CREDIT HOURS TAUGHT BY DEPARTMENT
Five-Year Trends, Fall Semesters

Dept Code	Teaching Department	TOTAL CREDIT HOURS				
		2000	2001	2002	2003	2004
MEDICINE-CLINICAL						
MDR	Medical School	10,944	10,782	10,602	10,368	10,904
TOTAL		10,944	10,782	10,602	10,368	10,904
MEDICINE-GRADUATE						
BMB	Biochemistry and Molecular Biology	751	953	768	980	986
EPH	Epidemiology and Public Health	375	293	324	357	324
IBS	Interdisciplinary Biomedical Studies	160	205	184	206	215
MCP	Molecular and Cellular Pharmacology	116	96	123	118	155
MDB	Molecular Cellular and Developmental Biol.	50	57	93	124	130
MIC	Microbiology and Immunology	349	448	486	474	475
NEU	Neuroscience	88	181	130	118	157
PHS	Physiology and Biophysics	167	188	219	189	150
PTS	Physical Therapy	1,588	1,255	996	1,243	1,223
TOTAL		3,644	3,676	3,323	3,809	3,815
NURSING						
FEX	Freshman Experience	0	0	0	6	4
NUR	Nursing	2,799	2,723	2,798	3,829	4,710
TOTAL		2,799	2,723	2,798	3,835	4,714
ROSENSTIEL SCHOOL						
AMP	Applied Marine Physics	50	43	57	67	56
APY	Anthropology	15	108	63	75	90
BIL	Biology	27	0	33	30	0
BSL	Business Law	27	42	57	57	66
CHM	Chemistry	48	54	69	81	69
GSC	Geological Sciences	0	0	0	0	54
MAC	Marine Atmospheric Chemistry	31	30	74	78	58
MAF	Marine Affairs and Policy	285	317	281	357	334
MBF	Marine Biology and Fisheries	116	203	211	133	138
MGG	Marine Geology and Geophysics	111	124	69	86	82
MPO	Meteorology & Physical Oceanography	192	148	117	167	162
MSC	Marine Science	1,525	1,228	1,483	1,612	1,539
RSM	Rosenstiel School, General	0	41	66	33	27
TOTAL		2,427	2,338	2,580	2,776	2,675

SPECIAL PLUS REGULAR CREDIT HOURS TAUGHT BY DEPARTMENT
Five-Year Trends, Fall Semesters

Dept Code	Teaching Department	TOTAL CREDIT HOURS				
		2000	2001	2002	2003	2004
CONT STD/SPEC/JOINT PGMS						
FEX	Freshman Experience	0	0	1	1	0
HON	Honors	39	33	24	33	30
SAP	Study Abroad Program	126	34	28	72	34
TOTAL		165	67	53	106	64
TOTAL UNIVERSITY		179,203	185,398	191,556	196,506	197,905

DEGREES GRANTED BY MAJOR

Year Ending June 30, 2004

Major Code	Major Name	CIP Code	Masters/				TOTAL
			Bachelors	Specialist	Doctorate	Professional	
ARC	Architecture	04.0201	38	26	0	0	64
TOTAL			38	26	0	0	64

ARCHITECTURE

ARTS AND SCIENCES

AMS	American Studies	05.0102	2	0	0	0	2
APY	Anthropology	45.0201	8	0	0	0	8
ART	Art	50.0701	25	2	0	0	27
ARTH	Art History	50.0703	8	0	0	0	8
ARTS	Studio Art	50.0702	4	0	0	0	4
BCH	Biochemistry	26.0202	13	0	0	0	13
BIL	Biology	26.0101	145	2	3	0	150
BLAR	Liberal Arts	24.0102	19	0	0	0	19
CBL	Conservation Biology & Landscape Ecology	03.9999	3	0	0	0	3
CHM	Chemistry	40.0501	16	6	6	0	28
CMA	Conservation and Management	03.0201	1	0	0	0	1
CRI	Criminology	45.0401	31	0	0	0	31
CSC	Computer Science	11.0701	9	8	0	0	17
CSM	Computer Science/Math	27.0101	2	0	0	0	2
CWR	Creative Writing	23.0501	0	11	0	0	11
ECO	Economics	45.0601	9	0	0	0	9
ENG	English	23.0101	59	6	7	0	72
ENS	Environmental Science	14.1401	1	0	0	0	1
EPL	Environmental Planning	44.0501	3	0	0	0	3
ESH	Environmental Health Science	51.2202	1	0	0	0	1
FRE	French	16.0901	2	2	1	0	5
GEG	Geography	45.0701	4	0	0	0	4
GSC	Geological Sciences	40.0601	2	0	0	0	2
HIS	History	54.0101	29	5	1	0	35
HPA	Pre-Physician's Assistant	51.1102	3	0	0	0	3
HSB	Health Sciences/Business Administration	51.9999	1	0	0	0	1
HSC	Health Sciences	51.9999	3	0	0	0	3
INA	International Administration	45.0901	0	5	0	0	5
INSA	International Studies	45.0901	43	0	0	0	43
ISP	International Studies Program	45.0901	3	0	0	0	3
ITS	International Studies	45.0901	0	3	11	0	14
LAS	Latin American Studies	05.0107	4	4	0	0	8
LIS	Liberal Studies	24.0101	0	16	0	0	16
MIC	Microbiology	26.0503	22	0	0	0	22
MRT	Meteorology	40.0404	2	0	0	0	2
MSA	Marine Science Affairs	03.0201	7	0	0	0	7
MSB	Marine Science, Biology	26.1302	21	0	0	0	21
MSG	Marine Science, Geology	40.0699	3	0	0	0	3
MSM	Meteorology/Mathematics	40.0401	3	0	0	0	3
MSPM	Professional Management	52.0201	1	0	0	0	1
MSX	Marine Science, Chemistry	40.0607	3	0	0	0	3
MTH	Mathematics	27.0101	9	5	2	0	16

DEGREES GRANTED BY MAJOR

Year Ending June 30, 2004

Major Code	Major Name	CIP Code	Masters/				TOTAL
			Bachelors	Specialist	Doctorate	Professional	
NEUB	Neuroscience/Neurobiology	30.2401	3	0	0	0	3
NEUP	Neuroscience/Psychobiology	30.2401	10	0	0	0	10
PHI	Philosophy	38.0101	6	4	2	0	12
PHY	Physics	40.0801	0	2	1	0	3
PHYD	Dual Physics	40.0801	1	0	0	0	1
POL	Political Science	45.1001	47	0	0	0	47
PPH	Pre-Pharmacy	51.1103	3	0	0	0	3
PPT	Pre-Physical Therapy	51.1199	11	0	0	0	11
PPY	Environmental Policy	44.0501	1	0	0	0	1
PSB	Psychobiology	42.1101	8	0	0	0	8
PSY	Psychology	42.0101	136	11	7	0	154
REL	Religious Studies	38.0201	3	0	0	0	3
SOC	Sociology	45.1101	9	1	0	0	10
SPA	Spanish	16.0905	6	0	3	0	9
THA	Theatre Arts	50.0501	19	0	0	0	19
TOTAL			787	93	44	0	924

BUSINESS

ACC	Accounting	52.0301	42	16	0	0	58
AOMB	Add on 1-yr. MBA for MSPM	52.0201	0	9	0	0	9
BAD	Business Administration	52.0201	0	246	0	0	246
BMO	Business Management and Organization	52.0201	107	0	0	0	107
BXM	Executive M.B.A., Main Campus	52.0201	0	45	0	0	45
CIS	Computer Information Systems	11.0401	34	19	0	0	53
ECO	Economics	52.0601	23	5	0	0	28
ENT	Entrepreneurship	52.0701	24	0	0	0	24
FIN	Finance	52.0801	126	0	0	0	126
HRM	Human Resources Management	52.1001	3	0	0	0	3
IBX	Executive M.B.A., Int'l Business	52.0201	0	42	0	0	42
IFM	International Finance and Marketing	52.1101	62	0	0	0	62
LST	Legal Studies	22.0000	30	0	0	0	30
MAS	Management Science	52.1301	0	3	0	0	3
MGT	Management	52.0201	0	0	1	0	1
MKT	Marketing	52.1401	111	0	0	0	111
MOT	Management of Technology	15.1501	0	3	0	0	3
MPA	Public Administration	44.0401	0	3	0	0	3
MPAH	M.P.A./M.P.H. Combined Degrees	44.0401	0	2	0	0	2
MSPM	Professional Management	52.0201	0	29	0	0	29
MST	Master of Science in Taxation	52.1601	0	16	0	0	16
MWP1	M.B.A. for Working Professionals	52.0201	0	34	0	0	34
MWP4	M.B.A. for Working Professionals	52.0201	0	33	0	0	33
OFS8	Executive M.B.A., Tampa III	52.0201	0	30	0	0	30
OFS9	Executive M.B.A., Delray III	52.0201	0	35	0	0	35
POLB	Political Science	45.1001	7	0	0	0	7
SHA	Executive M.B.A., Health Admin	51.0702	0	17	0	0	17
SMGB	Sports Management	52.0201	5	0	0	0	5
STAG	Statistics	27.0501	0	1	0	0	1
STON	Executive M.B.A., On-campus Straggler	52.0201	0	9	0	0	9

DEGREES GRANTED BY MAJOR

Year Ending June 30, 2004

Major Code	Major Name	CIP Code	Masters/				TOTAL
			Bachelors	Specialist	Doctorate	Professional	
SYA	Systems Analysis	11.0501	4	0	0	0	4
TOTAL			578	597	1	0	1,176

COMMUNICATION

CAD	Advertising Communication	09.0903	61	0	0	0	61
CBJ	Broadcast Journalism	09.0402	32	0	0	0	32
CBR	Broadcasting	09.0701	17	0	0	0	17
CFP	Film Production	50.0602	0	5	0	0	5
CFS	Film Scriptwriting	50.0601	0	4	0	0	4
CMF	Film Studies	50.0601	0	3	0	0	3
CMG	Broadcasting	09.0701	0	15	0	0	15
CMJ	Journalism	09.0401	0	6	0	0	6
CMM	Communication Media Business	09.0102	10	0	0	0	10
CMP	Motion Pictures	50.0602	95	0	0	0	95
CMR	Public Relations	09.0902	0	10	0	0	10
CNJ	News Edit Journalism	09.0401	30	0	0	0	30
COM	Communication	09.0101	13	0	4	0	17
COS	Communication Studies	09.0101	4	0	0	0	4
CPC	Photo Communication	50.0605	6	0	0	0	6
CPD	Communication, Ph.D.	50.0602	0	3	0	0	3
CPR	Public Relations	09.0902	38	0	0	0	38
CVA	Visual Art	50.0101	1	0	0	0	1
CVF	Video Film	50.0601	8	0	0	0	8
TOTAL			315	46	4	0	365

CONTINUING STUDIES

BGSC	Bachelor of General Studies	24.0102	20	0	0	0	20
TOTAL			20	0	0	0	20

EDUCATION

ATHT	Athletic Training	51.0913	2	0	0	0	2
BAHA	M.S. Education, Bahamas	13.0406	0	3	0	0	3
BAHN	Reading/Learning Disabilities, Nassau	13.1011	0	1	0	0	1
CAYM	Advanced Professional Studies	13.1299	0	18	0	0	18
CAYS	Advanced Professional Studies	13.1299	0	3	0	0	3
CMFT	Counseling, Marriage and Family Therapy	42.0601	0	8	0	0	8
CMHC	Counseling, Mental Health	42.0601	0	9	0	0	9
CPSP	Counseling, Psychology	42.0601	0	1	5	0	6
ECSE	Early Childhood Special Education	13.1015	0	3	0	0	3
EEIP	Elementary Educ. Initial Certification, Prof.	13.1202	0	14	0	0	14
ELED	Elementary Education	13.1202	25	0	0	0	25
EREP	Education Research/Exercise Physiology	13.0699	0	0	2	0	2
ESED	Exceptional Student Education	13.1001	14	0	0	0	14
ESET	Early Childhood/Special Ed, TESOL	13.1099	0	7	0	0	7
EXPH	Exercise Physiology	31.0505	1	0	0	0	1
HEEM	Higher Education/Enrollment Mgt	13.0406	0	5	0	0	5

DEGREES GRANTED BY MAJOR

Year Ending June 30, 2004

Major Code	Major Name	CIP Code	Masters/				TOTAL
			Bachelors	Specialist	Doctorate	Professional	
HEL	Higher Education Leadership	13.0406	0	0	2	0	2
MBEL	Reading/Learning Disabilities, Bel-Aire	13.1011	0	16	0	0	16
MEE0	Elementary Educ w/o Background	13.1202	0	1	0	0	1
MRLD	Reading/Learning Disabilities	13.1011	0	4	0	0	4
MSRT	Math & Science Resource Teacher	13.1311	0	23	0	0	23
MTES	Teaching English as a Second Language	13.1401	0	26	0	0	26
MTSE	Master Teacher, Special Education	13.1001	0	5	0	0	5
SEE	Secondary Education, English	13.1305	0	1	0	0	1
SMD	Sports Medicine	51.9999	0	1	0	0	1
SPAD	Sport Administration	31.0504	1	0	0	0	1
SSRT	Math & Sci Resource Teacher	13.1311	0	3	0	0	3
SSSA	Sports Administration	31.0504	0	9	0	0	9
TALP	Teaching and Learning, Ph.D.	13.1299	0	0	6	0	6
TALS	Teaching and Learning, Ed.S.	13.1299	0	2	0	0	2
TOTAL			43	163	15	0	221

ENGINEERING

AEN	Architectural Engineering	14.0401	12	3	0	0	15
ASE	Aerospace Engineering	14.0201	5	0	0	0	5
BEE5	Biomedical Engineering-Electrical (5 Yr)	14.0501	1	0	0	0	1
BME	Biomedical Engineering	14.0501	36	15	3	0	54
CEN	Civil Engineering	14.0801	13	2	2	0	17
EAN	Audio Engineering	14.1001	18	0	0	0	18
ECE	Electrical and Computer Engineering	14.1001	0	7	3	0	10
ECN	Computer Engineering, no state contract	14.0901	22	0	0	0	22
EEN	Electrical Engineering	14.1001	13	3	1	0	17
ENV	Environmental Engineering	14.1401	3	0	0	0	3
ERGO	Ergonomics	14.9999	0	1	1	0	2
IEM	Manufacturing Engineering, state subsidy	14.3601	1	0	0	0	1
IEN	Industrial Engineering	14.3501	27	13	0	0	40
ITN	Information Technology	11.0401	8	6	0	0	14
MEN	Mechanical Engineering	14.1901	23	10	0	0	33
MOTO	Management of Technology	15.1501	0	10	0	0	10
OES	Occupational Ergonomics and Safety	14.9999	0	2	0	0	2
TOTAL			182	72	10	0	264

FROST SCHOOL OF MUSIC

IDS	Interdepartmental Studies	30.9999	0	0	1	0	1
JPED	Jazz Pedagogy	50.0912	0	2	0	0	2
KPED	Keyboard Performance and Pedagogy	50.0907	0	0	1	0	1
MBEI	Music Business and Entertainment Industry	50.0999	17	8	0	0	25
MCDI	Instrumental Conducting	50.0906	0	1	2	0	3
MCY	Musicology	50.0905	0	1	0	0	1

DEGREES GRANTED BY MAJOR

Year Ending June 30, 2004

Major Code	Major Name	CIP Code	Masters/				TOTAL
			Bachelors	Specialist	Doctorate	Professional	
MEC	Music Engineering/ Computer Science	50.0999	1	0	0	0	1
MED	Music Education	13.1312	13	3	1	0	17
MIP	Instrumental Performance	50.0903	11	8	3	0	22
MKP	Keyboard Performance	50.0907	1	2	1	0	4
MKPA	Accompanying	50.0903	0	4	2	0	6
MSJI	Jazz Performance, Instrumental	50.0910	14	4	2	0	20
MSJV	Jazz Performance, Vocal	50.0910	5	2	0	0	7
MTC	Music Theory and Composition	50.0904	1	2	0	0	3
MTR	Musical Theatre	50.0999	6	0	0	0	6
MTY	Music Therapy	51.2305	4	1	0	0	5
MUE	Music Engineering	50.0999	12	1	0	0	13
MUS	Music	50.0901	8	0	0	0	8
MUT	Music and Theatre	50.0901	1	0	0	0	1
MVP	Vocal Performance	50.0908	2	3	1	0	6
MWP	Media Writing and Production	50.0903	5	4	0	0	9
SJW	Studio Jazz Writing	50.0910	0	4	0	0	4
TOTAL			101	50	14	0	165

INTERNATIONAL STUDIES

INS	International Studies	45.0901	0	1	2	0	3
TOTAL			0	1	2	0	3

LAW

CML	Comparative Law	22.0202	0	22	0	0	22
EP	Estate Planning	22.0205	0	17	0	0	17
INT	International	22.0209	0	1	0	0	1
JDMA	Law J.D./M.A. in Marine Affairs	22.0101	0	0	0	1	1
JDMB	Law J.D./M.B.A. Program	22.0101	0	0	0	7	7
LAW	Law	22.0101	0	0	0	373	373
OC	Ocean and Coastal	22.0207	0	2	0	0	2
RE	Real Property	22.0299	0	23	0	0	23
TAX	Tax	22.0211	0	16	0	0	16
TOTAL			0	81	0	381	462

MEDICINE

BCHM	Biochemistry	26.0202	0	0	6	0	6
EPH	Epidemiology and Public Health	51.2201	0	8	2	0	10
IDS	Interdepartmental Studies	30.9999	0	0	2	0	2
MDB	Molecular Cell & Developmental Biology	26.0401	0	0	2	0	2
MDR	Clinical Medicine	51.1201	0	0	0	142	142
MICM	Microbiology	26.0503	0	0	6	0	6
NEU	Neuroscience	30.2401	0	0	1	0	1
PHA	Pharmacology	26.1001	0	0	3	0	3
PHS	Physiology and Biophysics	26.0901	0	0	7	0	7
PTE	Physical Therapy	51.2308	0	0	26	0	26
TOTAL			0	8	55	142	205

DEGREES GRANTED BY MAJOR

Year Ending June 30, 2004

Major Code	Major Name	CIP Code	Masters/				TOTAL
			Bachelors	Specialist	Doctorate	Professional	
NURSING							
NUR	Nursing	51.1601	91	13	0	0	104
TOTAL			91	13	0	0	104
ROSENSTIEL SCHOOL							
AMP	Applied Marine Physics	40.0899	0	3	0	0	3
MAC	Marine and Atmospheric Chemistry	40.0599	0	1	2	0	3
MAF	Marine Affairs and Policy	26.9999	0	19	0	0	19
MBF	Marine Biology and Fisheries	26.1302	0	2	8	0	10
MGG	Marine Geology and Geophysics	40.0699	0	2	2	0	4
MPO	Meteorology and Physical Oceanography	40.0607	0	6	2	0	8
TOTAL			0	33	14	0	47
TOTAL UNIVERSITY			2,155	1,183	159	523	4,020

DEGREES GRANTED BY SCHOOL
Year Ending June 30, 2004

NUMBER OF DEGREES									
College/School	Bachelor's	Master's	M.B.A.	Specialist	J.D.	M.D.	Ph.D.	Other Doctoral	Total
Architecture	38	26	0	0	0	0	0	0	64
Arts and Sciences	787	93	0	0	0	0	42	2	924
Business	578	97	500	0	0	0	1	0	1,176
Communication	315	46	0	0	0	0	4	0	365
Continuing Studies	20	0	0	0	0	0	0	0	20
Education	43	154	0	9	0	0	14	1	221
Engineering	182	72	0	0	0	0	10	0	264
Frost School of Music	101	50	0	0	0	0	2	12	165
International Studies	0	1	0	0	0	0	2	0	3
Law	0	81	0	0	381	0	0	0	462
Medicine	0	8	0	0	0	142	30	25	205
Nursing	91	13	0	0	0	0	0	0	104
Rosenstiel School	0	33	0	0	0	0	14	0	47
Cont Std/Spec/Joint Pgms	0	0	0	0	0	0	0	0	0
TOTAL	2,155	674	500	9	381	142	119	40	4,020

DEGREES GRANTED
Five-Year Trends, Fiscal Years

NUMBER OF DEGREES						
Type of Degree	Year Ending June 30					4-Year Change
	2000	2001	2002	2003	2004	
Bachelor's	1,740	1,750	1,912	2,053	2,155	24%
M.B.A.	442	559	474	437	500	13%
Other Master's	640	714	717	690	674	5%
Specialist	35	15	3	11	9	-74%
Law (J.D.)	392	306	391	363	381	-3%
Medicine (M.D.)	156	145	144	133	142	-9%
Ph.D.	126	85	97	116	119	-6%
Other Doctoral	15	9	19	11	40	167%
TOTAL	3,546	3,583	3,757	3,814	4,020	13%

Source: IPEDS report of degrees granted.

ALUMNI

NUMBER OF ALUMNI	
Preferred College/School/Division	Headcounts
Architecture	2,235
Arts and Sciences	35,822
Business Administration	34,052
Communication	6,493
Continuing Studies	193
Education	15,702
Engineering	8,491
Graduate School	787
International Studies	437
Law	16,059
Medicine	5,759
Phillip and Patricia Frost School of Music	4,809
Nursing	3,435
Rosenstiel School of Marine and Atmospheric Science	991
No Preference	921
TOTAL	136,186

Note: Numbers do not include deceased.

Source: Alumni database (number of alumni as of September 2004)

FULL-TIME FACULTY AND STAFF BY EMPLOYEE CLASSIFICATION
Fall Semester, 2004

HEADCOUNTS						
College/School/Division	Faculty	Research/ Training	Administrative/ Professional	Staff	Physical Plant	Total
Architecture	30	0	16	2	0	48
Arts and Sciences	396	47	105	96	0	644
Business	133	1	33	23	0	190
Communication	48	0	14	13	0	75
Education	49	9	23	17	0	98
Engineering	63	13	16	15	0	107
Frost School of Music	74	0	9	10	0	93
Law	63	0	50	73	0	186
Nursing	20	0	9	5	0	34
Rosenstiel School Medicine	102	138	52	80	4	376
Medical Affairs	1,150	578	879	1,522	0	4,129
South Campus	13	5	446	1,300	57	1,821
President and Provost	0	0	0	0	0	0
Library	12	1	269	160	4	446
Business and Finance	30	0	13	66	0	109
Advancement	0	0	420	202	52	674
Athletics	0	0	71	28	0	99
Athletics	0	0	114	12	1	127
TOTAL	2,183	792	2,539	3,624	118	9,256

Source: HRS (number of employees as of September 30 for each year).

PART-TIME FACULTY AND STAFF BY EMPLOYEE CLASSIFICATION
Fall Semester, 2004

HEADCOUNTS						
College/School/Division	Faculty	Research/ Training	Administrative/ Professional	Staff	Physical Plant	Total
Architecture	30	0	1	0	0	31
Arts and Sciences	66	2	0	1	0	69
Business	36	0	0	0	0	36
Communication	17	0	0	0	0	17
Education	45	1	0	0	0	46
Engineering	16	0	0	1	0	17
Frost School of Music	40	0	0	1	0	41
Law	111	0	0	0	0	111
Nursing	16	0	1	1	0	18
Rosenstiel School Medicine	9	9	0	2	1	21
Medical Affairs	11	15	20	46	0	92
South Campus	0	0	4	16	0	20
President and Provost	0	0	0	0	0	0
Library	37	1	2	4	0	44
Business and Finance	1	0	0	4	0	5
Advancement	0	0	1	6	0	7
Athletics	0	0	0	0	0	0
TOTAL	435	28	29	84	1	577

Source: HRS (number of employees as of September 30 for each year).

Note: Full-time faculty who have teaching overloads in different departments are counted as part-time in those departments in addition to their full-time assignment.

**FULL-TIME EQUIVALENCE OF FACULTY AND STAFF BY EMPLOYEE CLASSIFICATION
Fall Semester, 2004**

FTE						
College/School/Division	Faculty	Research/ Training	Administrative/ Professional	Staff	Physical Plant	Total
Architecture	46.2	0.0	16.6	2.0	0.0	64.8
Arts and Sciences	419.3	48.3	105.0	96.5	0.0	669.1
Business	147.0	1.0	33.0	23.0	0.0	204.0
Communication	59.3	0.0	14.0	13.0	0.0	86.3
Education	71.1	9.5	23.0	17.0	0.0	120.6
Engineering	69.0	13.0	16.0	15.7	0.0	113.7
Frost School of Music	88.8	0.0	9.0	10.7	0.0	108.5
Law	92.2	0.0	50.0	73.0	0.0	215.2
Nursing	26.5	0.0	9.6	5.4	0.0	41.5
Rosenstiel School	106.9	142.4	52.0	81.0	4.5	386.9
Medicine	1,155.0	585.7	889.8	1,548.8	0.0	4,179.3
Medical Affairs	13.0	5.0	448.2	1,308.6	57.0	1,831.7
South Campus	0.0	0.0	0.0	0.0	0.0	0.0
President and Provost	20.9	1.5	270.0	162.1	4.0	458.5
Library	30.4	0.0	13.0	68.3	0.0	111.7
Business and Finance	0.0	0.0	420.4	205.6	52.0	678.0
Advancement	0.0	0.0	71.0	28.0	0.0	99.0
Athletics	0.0	0.0	114.0	13.2	1.0	128.2
TOTAL	2,345.6	806.4	2,554.6	3,671.8	118.5	9,496.9

Source: HRS (number of employees as of September 30 for each year).

**FULL-TIME FACULTY AND STAFF
Five-Year Trends, Fall Semesters**

HEADCOUNTS						
Campus and Employee Classification	2000	2001	2002	2003	2004	4-Year Change
Med. School, Med. Affairs, South Campus						
Administrative/Professional	971	1,071	1,181	1,211	1,325	36%
Clinical Faculty	617	667	681	714	723	17%
Other Faculty	395	403	431	426	440	11%
Staff	2,553	2,763	2,880	2,908	2,822	11%
Physical Plant	48	51	55	57	57	19%
Research/Training	390	441	518	546	583	49%
TOTAL	4,974	5,396	5,746	5,862	5,950	20%
Non-Medical Campus						
Administrative/Professional	943	1,041	1,120	1,183	1,214	29%
Faculty	916	979	988	1,012	1,020	11%
Staff	866	862	844	844	802	-7%
Physical Plant	59	58	57	59	61	3%
Research/Training	133	153	187	205	209	57%
TOTAL	2,917	3,093	3,196	3,303	3,306	13%
TOTAL UNIVERSITY	7,891	8,489	8,942	9,165	9,256	17%

PERCENTAGE BY CLASSIFICATION					
Campus and Employee Classification	2000	2001	2002	2003	2004
Med. School, Med. Affairs, South Campus					
Administrative/Professional	20%	20%	21%	21%	22%
Clinical Faculty	12%	12%	12%	12%	12%
Other Faculty	8%	7%	8%	7%	7%
Staff	51%	51%	50%	50%	47%
Physical Plant	1%	1%	1%	1%	1%
Research/Training	8%	8%	9%	9%	10%
TOTAL	100%	100%	100%	100%	100%
Non-Medical Campus					
Administrative/Professional	32%	34%	35%	36%	37%
Faculty	31%	32%	31%	31%	31%
Staff	30%	28%	26%	26%	24%
Physical Plant	2%	2%	2%	2%	2%
Research/Training	5%	5%	6%	6%	6%
TOTAL	100%	100%	100%	100%	100%

Source: HRS (number of employees as of September 30 for each year).

PART-TIME FACULTY AND STAFF
Five-Year Trends, Fall Semesters

HEADCOUNTS						
Campus and Employee Classification	2000	2001	2002	2003	2004	4-Year Change
Med. School, Med. Affairs, South Campus						
Administrative/Professional	25	23	18	19	24	-4%
Clinical Faculty	0	0	1	1	1	na
Other Faculty	16	16	16	9	10	-38%
Staff	46	41	39	37	62	35%
Research/Training	83	68	8	15	15	-82%
TOTAL	170	148	82	81	112	-34%
Non-Medical Campus						
Administrative/Professional	8	9	11	13	5	-38%
Faculty	445	401	394	414	424	-5%
Staff	18	22	22	20	22	22%
Physical Plant	0	0	0	0	1	na
Research/Training	43	44	15	14	13	-70%
TOTAL	514	476	442	461	465	-10%
TOTAL UNIVERSITY	684	624	524	542	577	-16%

PERCENTAGE BY CLASSIFICATION					
Campus and Employee Classification	2000	2001	2002	2003	2004
Med. School, Med. Affairs, South Campus					
Administrative/Professional	15%	16%	22%	23%	21%
Clinical Faculty	0%	0%	1%	1%	1%
Other Faculty	9%	11%	20%	11%	9%
Staff	27%	28%	48%	46%	55%
Research/Training	49%	46%	10%	19%	13%
TOTAL	100%	100%	100%	100%	100%
Non-Medical Campus					
Administrative/Professional	2%	2%	2%	3%	1%
Faculty	87%	84%	89%	90%	91%
Staff	4%	5%	5%	4%	5%
Research/Training	8%	9%	3%	3%	3%
TOTAL	100%	100%	100%	100%	100%

Source: HRS (number of employees as of September 30 for each year).

Note: Full-time faculty who have teaching overloads in different departments are counted as part-time in those departments in addition to their full-time assignment.

**TOTAL FACULTY AND STAFF
Five-Year Trends, Fall Semesters**

HEADCOUNTS						
Campus and Employee Classification	2000	2001	2002	2003	2004	4-Year Change
Med. School, Med. Affairs, South Campus						
Administrative/Professional	996	1,094	1,199	1,230	1,349	35%
Clinical Faculty	617	667	682	715	724	17%
Other Faculty	411	419	447	435	450	9%
Staff	2,599	2,804	2,919	2,945	2,884	11%
Physical Plant	48	51	55	57	57	19%
Research/Training	473	509	526	561	598	26%
TOTAL	5,144	5,544	5,828	5,943	6,062	18%
Non-Medical Campus						
Administrative/Professional	951	1,050	1,131	1,196	1,219	28%
Faculty	1,361	1,380	1,382	1,426	1,444	6%
Staff	884	884	866	864	824	-7%
Physical Plant	59	58	57	59	62	5%
Research/Training	176	197	202	219	222	26%
TOTAL	3,431	3,569	3,638	3,764	3,771	10%
TOTAL UNIVERSITY	8,575	9,113	9,466	9,707	9,833	15%

PERCENTAGE BY CLASSIFICATION					
Campus and Employee Classification	2000	2001	2002	2003	2004
Med. School, Med. Affairs, South Campus					
Administrative/Professional	19%	20%	21%	21%	22%
Clinical Faculty	12%	12%	12%	12%	12%
Other Faculty	8%	8%	8%	7%	7%
Staff	51%	51%	50%	50%	48%
Physical Plant	1%	1%	1%	1%	1%
Research/Training	9%	9%	9%	9%	10%
TOTAL	100%	100%	100%	100%	100%
Non-Medical Campus					
Administrative/Professional	28%	29%	31%	32%	32%
Faculty	40%	39%	38%	38%	38%
Staff	26%	25%	24%	23%	22%
Physical Plant	2%	2%	2%	2%	2%
Research/Training	5%	6%	6%	6%	6%
TOTAL	100%	100%	100%	100%	100%

Source: HRS (number of employees as of September 30 for each year).

Note: Full-time faculty who have teaching overloads in different departments are counted as part-time in those departments in addition to their full-time assignment.

FULL-TIME FACULTY
Five-Year Trends, Fall Semesters

HEADCOUNTS						
College/School/Division	2000	2001	2002	2003	2004	4-Year Change
Architecture	31	32	32	31	30	-3%
Arts and Sciences*	316	345	381	400	396	25%
Business	129	133	134	136	133	3%
Communication	37	41	44	45	48	30%
Education	47	46	47	51	49	4%
Engineering	56	63	62	65	63	13%
International Studies*	20	20	0	0	0	-100%
Law	67	63	61	60	63	-6%
Music	54	61	62	61	74	37%
Nursing	32	29	24	24	20	-38%
Rosenstiel School	91	96	100	99	102	12%
Medicine, Medical Affairs, South Campus	1,012	1,070	1,112	1,140	1,163	15%
Continuing Studies	7	17	10	6	10	43%
Library	29	33	30	33	30	3%
Centers and Institutes	0	0	1	1	0	na
Executive VP & Provost	0	0	0	0	2	na
TOTAL	1,928	2,049	2,100	2,152	2,183	13%

PERCENTAGE BY COLLEGE/SCHOOL					
College/School/Division	2000	2001	2002	2003	2004
Architecture	2%	2%	2%	1%	1%
Arts and Sciences*	16%	17%	18%	19%	18%
Business	7%	6%	6%	6%	6%
Communication	2%	2%	2%	2%	2%
Education	2%	2%	2%	2%	2%
Engineering	3%	3%	3%	3%	3%
International Studies*	1%	1%	0%	0%	0%
Law	3%	3%	3%	3%	3%
Music	3%	3%	3%	3%	3%
Nursing	2%	1%	1%	1%	1%
Rosenstiel School	5%	5%	5%	5%	5%
Medicine, Medical Affairs, South Campus	52%	52%	53%	53%	53%
Continuing Studies	0%	1%	0%	0%	0%
Library	2%	2%	1%	2%	1%
Centers and Institutes	0%	0%	0%	0%	0%
Executive VP & Provost	0%	0%	0%	0%	0%
TOTAL	100%	100%	100%	100%	100%

Source: HRS (number of employees as of September 30 for each year).

** International Studies became part of Arts and Sciences in 2002.*

PART-TIME FACULTY
Five-Year Trends, Fall Semesters

HEADCOUNTS						
College/School/Division	2000	2001	2002	2003	2004	4-Year Change
Architecture	19	20	32	30	30	58%
Arts and Sciences*	97	62	54	55	66	-32%
Business	39	40	43	37	36	-8%
Communication	19	22	17	17	17	-11%
Education	48	45	49	56	45	-6%
Engineering	16	17	17	16	16	0%
International Studies*	4	4	0	0	0	-100%
Law	106	110	102	104	111	5%
Music	47	49	41	50	40	-15%
Nursing	11	9	9	12	16	45%
Rosenstiel School	5	4	6	7	9	80%
Medicine, Medical Affairs, South Campus	16	16	17	10	11	-31%
Continuing Studies	33	11	9	13	20	-39%
Library	1	0	1	1	1	0%
Undergraduate Affairs	0	8	14	16	17	na
TOTAL	461	417	411	424	435	-6%

PERCENTAGE BY COLLEGE/SCHOOL					
College/School/Division	2000	2001	2002	2003	2004
Architecture	4%	5%	8%	7%	7%
Arts and Sciences*	21%	15%	13%	13%	15%
Business	8%	10%	10%	9%	8%
Communication	4%	5%	4%	4%	4%
Education	10%	11%	12%	13%	10%
Engineering	3%	4%	4%	4%	4%
International Studies*	1%	1%	0%	0%	0%
Law	23%	26%	25%	25%	26%
Music	10%	12%	10%	12%	9%
Nursing	2%	2%	2%	3%	4%
Rosenstiel School	1%	1%	1%	2%	2%
Medicine, Medical Affairs, South Campus	3%	4%	4%	2%	3%
Continuing Studies	7%	3%	2%	3%	5%
Library	0%	0%	0%	0%	0%
Undergraduate Affairs	0%	2%	3%	4%	4%
TOTAL	100%	100%	100%	100%	100%

Source: HRS (number of employees as of September 30 for each year).

Note: Full-time faculty who have teaching overloads in different departments are counted as part-time in those departments in addition to their full-time assignment.

** International Studies became part of Arts and Sciences in 2002.*

FULL-TIME EMPLOYEES BY COLLEGE/SCHOOL/BRANCH AND DEPARTMENT

Fall Semester, 2004

College/School/Branch and Department	Faculty	Research/ Training	Admin./ Prof.	Staff	Physical Plant	Total
--------------------------------------	---------	-----------------------	------------------	-------	-------------------	-------

SCHOOL OF ARCHITECTURE

School of Architecture	30	0	16	2	0	48
TOTAL	30	0	16	2	0	48

COLLEGE OF ARTS AND SCIENCES

Office of the Dean, College of Arts and Sciences	5	0	23	14	0	42
Marine Science Program	0	0	0	1	0	1
Biology	29	3	2	5	0	39
Chemistry	12	6	4	4	0	26
Theatre Arts	17	0	2	2	0	21
Undergraduate Research & Community	0	0	0	1	0	1
Department of Classics	1	0	0	0	0	1
English	68	0	1	5	0	74
Philosophy	10	0	1	0	0	11
Geography	10	0	0	1	0	11
Interdisciplinary Studies	0	1	0	0	0	1
International Studies - INS	10	1	2	0	0	13
History	19	0	1	2	0	22
Sociology	18	6	2	5	0	31
Foreign Languages and Literatures	41	0	2	3	0	46
Mathematics	39	0	2	2	0	43
Computer Science	5	0	1	0	0	6
Anthropology	7	1	0	1	0	9
Physics	17	4	4	1	0	26
Religious Studies	9	0	1	0	0	10
Latin American Studies	1	0	0	0	0	1
Art and Art History	24	0	4	1	0	29
Geological Sciences	5	0	0	1	0	6
Center for Latin American Studies	0	1	1	0	0	2
Psychology	44	22	50	43	0	159
Aerospace Studies	5	0	0	4	0	9
Judaic Studies	0	2	1	0	0	3
Master of Arts in Liberal Studies	0	0	1	0	0	1
TOTAL	396	47	105	96	0	644

SCHOOL OF BUSINESS ADMINISTRATION

Office of the Dean, School of Business Administration	0	0	19	11	0	30
School of Business Administration Graduate Programs	0	0	7	9	0	16
Accounting	14	0	1	0	0	15
Economics	14	0	1	0	0	15
Finance	17	0	1	0	0	18
Political Science	16	0	1	0	0	17
Business Law	8	1	0	1	0	10
Management	21	0	1	1	0	23

FULL-TIME EMPLOYEES BY COLLEGE/SCHOOL/BRANCH AND DEPARTMENT
Fall Semester, 2004

College/School/Branch and Department	Faculty	Research/ Training	Admin./ Prof.	Staff	Physical Plant	Total
Marketing	15	0	1	0	0	16
Management Science	17	0	1	0	0	18
Computer Information Systems	11	0	0	1	0	12
TOTAL	133	1	33	23	0	190

SCHOOL OF COMMUNICATION

School of Communication	48	0	14	13	0	75
TOTAL	48	0	14	13	0	75

SCHOOL OF EDUCATION

Office of the Dean, School of Education	0	0	14	9	0	23
Special Academic Programs	0	0	1	0	0	1
Education and Psychological Studies	12	0	0	1	0	13
Teaching and Learning	29	9	8	6	0	52
Exercise and Sport Sciences	8	0	0	1	0	9
TOTAL	49	9	23	17	0	98

COLLEGE OF ENGINEERING

Office of the Dean, College of Engineering	0	0	12	4	0	16
Biomedical Engineering	11	4	0	2	0	17
Civil, Architectural, and Environmental Engineering	13	2	0	2	0	17
Electrical and Computer Engineering	21	2	0	2	0	25
Engineering Laboratories	0	0	3	2	0	5
Mechanical Engineering	9	3	0	2	0	14
Industrial Engineering	9	2	1	1	0	13
TOTAL	63	13	16	15	0	107

SCHOOL OF LAW

School of Law	57	0	41	51	0	149
Law Library	6	0	1	15	0	22
Law Center	0	0	0	2	0	2
Law Admissions	0	0	6	4	0	10
Law Registrar	0	0	2	1	0	3
TOTAL	63	0	50	73	0	186

PHILLIP & PATRICIA FROST SCHOOL OF MUSIC

Frost School of Music	20	0	9	10	0	39
Instrumental Performance	13	0	0	0	0	13
Keyboard Performance	5	0	0	0	0	5
Music Education & Music Therapy	3	0	0	0	0	3
Music Media & Industry	5	0	0	0	0	5
Musicology	2	0	0	0	0	2

FULL-TIME EMPLOYEES BY COLLEGE/SCHOOL/BRANCH AND DEPARTMENT
Fall Semester, 2004

College/School/Branch and Department	Faculty	Research/ Training	Admin./ Prof.	Staff	Physical Plant	Total
Studio Music & Jazz	11	0	0	0	0	11
Theory & Composition	6	0	0	0	0	6
Vocal Performance	9	0	0	0	0	9
TOTAL	74	0	9	10	0	93

SCHOOL OF NURSING

School of Nursing	20	0	9	5	0	34
TOTAL	20	0	9	5	0	34

ROSENSTIEL SCHOOL

Off. of Dean, Rosenstiel School of Marine & Atmos. Science	0	0	8	1	0	9
Marine Biology and Fisheries	22	33	7	14	0	76
Marine and Atmospheric Chemistry	17	9	4	9	0	39
Marine Geology and Geophysics	13	11	1	4	0	29
Meteorology and Physical Oceanography	26	36	6	8	0	76
Applied Marine Physics	13	6	3	3	0	25
CIMAS	0	40	1	2	0	43
Library	2	0	0	1	0	3
Graduate Studies Office	0	0	1	2	0	3
Business Office (Rosenstiel School)	0	0	14	11	0	25
Marine Operations	0	0	5	16	0	21
Marine Affairs and Policy	9	3	0	1	0	13
Rosenstiel Facilities Administration and Physical Plant	0	0	2	8	4	14
TOTAL	102	138	52	80	4	376

SCHOOL OF MEDICINE

Office of the Dean, School of Medicine	1	0	10	2	0	13
Neurological Surgery	39	0	13	41	0	93
Dermatology and Cutaneous Surgery	15	11	13	36	0	75
Rehabilitation Medicine	9	5	3	10	0	27
Medicine	235	46	107	204	0	592
Vascular Biology Institute	0	1	2	2	0	5
Urology	10	7	7	23	0	47
Obstetrics and Gynecology	37	6	49	90	0	182
Women's Health Institute	0	1	0	2	0	3
Epidemiology and Public Health (Medical Campus)	23	20	12	12	0	67
Comprehensive Drug Research Center	0	22	7	14	0	43
Orthopaedics and Rehabilitation	20	3	12	57	0	92
Physical Therapy	12	0	1	4	0	17
Otolaryngology	24	6	25	35	0	90
Neurology	48	25	27	62	0	162
Sylvester Comprehensive Cancer Center	0	39	90	26	0	155
Radiation Oncology	11	1	10	29	0	51
Radiology	47	6	11	70	0	134

FULL-TIME EMPLOYEES BY COLLEGE/SCHOOL/BRANCH AND DEPARTMENT
Fall Semester, 2004

College/School/Branch and Department	Research/		Admin./	Physical		Total
	Faculty	Training	Prof.	Staff	Plant	
Radiation Control	0	0	5	8	0	13
Surgery	97	30	93	202	0	422
Pediatrics	134	37	178	209	0	558
Ophthalmology	74	35	28	79	0	216
Family Medicine and Community Health	21	1	11	20	0	53
Behavioral Health-Psychiatry	0	0	15	9	0	24
Psychiatry and Behavioral Sciences	90	4	8	16	0	118
Center on Adult Development and Aging	0	9	10	4	0	23
Anesthesiology	62	8	17	31	0	118
Psychiatry Research Division	0	38	21	27	0	86
Biochemistry and Molecular Biology	21	20	3	6	0	50
Molecular and Cellular Pharmacology	19	19	7	6	0	51
Microbiology and Immunology	26	50	6	17	0	99
Pathology	39	11	11	32	0	93
Cell Biology and Anatomy	20	8	4	9	0	41
Physiology and Biophysics	16	13	4	8	0	41
Diabetes Research Institute	0	30	33	32	0	95
Comprehensive AIDS Program	0	0	7	11	0	18
Miami Project	0	66	19	51	0	136
Primary Care	0	0	0	26	0	26
TOTAL	1,150	578	879	1,522	0	4,129

MEDICAL AFFAIRS

Medical Development	0	0	17	2	0	19
University of Miami Medical Group Administration	0	0	61	107	0	168
Office of Deputy Dean for Clinical Affairs	0	0	1	0	0	1
Faculty and Professional Affairs	1	0	1	1	0	3
Public Relations	0	0	8	1	0	9
Medical Human Resources	0	0	14	12	0	26
Office of Associate Dean for Community Affairs	0	1	3	3	0	7
Research Administration	0	0	9	8	0	17
IRB & Research Integrity	0	0	3	6	0	9
General Clinical Research Center	0	0	11	3	0	14
Medical Information Technology	0	0	46	7	0	53
Graduate Student Administration	0	0	5	1	0	6
Research in Medical Education	0	0	11	11	0	22
Continuing Medical Education	0	0	3	3	0	6
Veterinary Resources, Medical	0	2	5	60	0	67
Medical Education	0	1	9	14	0	24
Medical Finance	0	0	15	6	0	21
Anne Bates Leach Eye Hosp/Bascom Palmer Eye Institute	0	1	87	389	6	483
Department of Privacy Compliance	0	0	5	1	0	6
Medical Library	12	0	12	20	0	44
TOTAL	13	5	326	655	6	1,005

FULL-TIME EMPLOYEES BY COLLEGE/SCHOOL/BRANCH AND DEPARTMENT
Fall Semester, 2004

College/School/Branch and Department	Faculty	Research/ Training	Admin./ Prof.	Staff	Physical Plant	Total
MEDICAL AFFAIRS-UMHC						
University of Miami Hospital & Clinics/Sylvester	0	0	97	535	0	632
TOTAL	0	0	97	535	0	632
BUSINESS AFFAIRS (MEDICAL)						
Maintenance Shops and Services	0	0	5	17	42	64
Safety, Security, and Parking	0	0	5	81	0	86
Renovations and Relocations	0	0	6	6	5	17
Facilities Administrative Operations	0	0	7	6	4	17
TOTAL	0	0	23	110	51	184
EXECUTIVE VP AND PROVOST						
Office of the Executive VP and Provost	2	0	19	0	0	21
Technology Transfer	0	0	5	1	0	6
TOTAL	2	0	24	1	0	27
UNDERGRADUATE AFFAIRS						
Vice Provost-Undergraduate Affairs	0	0	4	1	0	5
Honors and Academic Enhancement	0	0	1	1	0	2
Academic Development Center	0	0	2	2	0	4
TOTAL	0	0	7	4	0	11
GRADUATE SCHOOL						
Graduate School	0	0	3	0	0	3
TOTAL	0	0	3	0	0	3
RESEARCH						
Research	0	0	7	3	0	10
TOTAL	0	0	7	3	0	10
LOWE ART MUSEUM						
Low Art Museum	0	0	8	3	0	11
TOTAL	0	0	8	3	0	11
UNIVERSITY LIBRARIES						
Richter Library	30	0	13	66	0	109
TOTAL	30	0	13	66	0	109

FULL-TIME EMPLOYEES BY COLLEGE/SCHOOL/BRANCH AND DEPARTMENT
Fall Semester, 2004

College/School/Branch and Department	Faculty	Research/ Training	Admin./ Prof.	Staff	Physical Plant	Total
STUDENT AFFAIRS						
Office of the Vice President for Student Affairs	0	0	5	2	0	7
Office of the Dean of Students	0	0	7	2	0	9
Orientation and Leadership Programs	0	0	2	0	0	2
Student Activities	0	0	3	1	0	4
Commuter Student Affairs	0	0	0	1	0	1
Volunteer Services Center	0	0	2	0	0	2
International Student Services	0	0	6	3	0	9
Toppel Career Planning and Placement	0	0	10	2	0	12
Counseling Center	0	0	6	3	0	9
Multicultural Student Affairs	0	0	2	1	0	3
University Rathskeller, Inc.	0	0	1	0	0	1
Student Board of Publications	0	0	0	1	0	1
TOTAL	0	0	44	16	0	60
ENROLLMENTS						
Office of the Dean of Enrollments	0	0	16	1	0	17
Office of the Registrar and Registration Services	0	0	6	16	0	22
Office of Admission	0	0	20	31	0	51
Office of Financial Assistance Services	0	0	12	6	0	18
Office of Student Employment	0	0	3	4	0	7
Technical Operations	0	0	2	1	0	3
TOTAL	0	0	59	59	0	118
CONTINUING STUDIES						
Continuing Studies	0	0	4	5	0	9
Summer School	0	0	2	0	0	2
Study Abroad UMSAP	0	0	5	1	0	6
Intensive Language Institute	8	0	4	6	0	18
Collegiate Studies	0	0	8	6	0	14
Conference Services-Knight/Koubek Center	0	0	1	1	0	2
IMG - Bradenton Programs	2	0	1	0	0	3
TOTAL	10	0	25	19	0	54
PRESIDENT						
Office of the President	0	0	7	4	0	11
Office of the President Emeritus	0	0	0	1	0	1
University Relations	0	0	22	5	0	27
TOTAL	0	0	29	10	0	39
SECRETARY OF THE UNIVERSITY						
Office of the Secretary	0	0	2	2	0	4

FULL-TIME EMPLOYEES BY COLLEGE/SCHOOL/BRANCH AND DEPARTMENT
Fall Semester, 2004

College/School/Branch and Department	Faculty	Research/ Training	Admin./ Prof.	Staff	Physical Plant	Total
Internal Audit	0	0	10	0	0	10
TOTAL	0	0	12	2	0	14
OFFICE OF THE GENERAL COUNSEL						
Office of the General Counsel	0	0	11	8	0	19
TOTAL	0	0	11	8	0	19
SR VICE PRESIDENT FOR BUSINESS & FINANCE						
Office of the Senior Vice President for Business & Finance	0	0	3	0	0	3
TOTAL	0	0	3	0	0	3
BUSINESS SERVICES						
Business Services	0	0	17	7	0	24
Procurement	0	0	21	11	0	32
Public Safety	0	0	5	27	0	32
Mail Systems	0	0	0	3	0	3
TOTAL	0	0	43	48	0	91
FACILITIES ADMINISTRATION						
Office of Asst VP, Facilities Administration	0	0	4	2	0	6
Physical Plant	0	0	9	4	52	65
Energy Management	0	0	1	0	0	1
Environmental Services	0	0	1	3	0	4
TOTAL	0	0	15	9	52	76
CONTROLLER						
Office of the Controller	0	0	33	31	0	64
TOTAL	0	0	33	31	0	64
HUMAN RESOURCES & AFFIRMATIVE ACTION						
Office of the VP, Human Resources & Affirmative Action	0	0	5	0	0	5
Human Resources, Gables & Rosenstiel	0	0	9	6	0	15
Affirmative Action	0	0	6	2	0	8
Professional Development and Training	0	0	6	3	0	9
Employee Benefits Administration	0	0	9	9	0	18
Employee Assistance Program	0	0	4	0	0	4
TOTAL	0	0	39	20	0	59

FULL-TIME EMPLOYEES BY COLLEGE/SCHOOL/BRANCH AND DEPARTMENT
Fall Semester, 2004

College/School/Branch and Department	Faculty	Research/ Training	Admin./ Prof.	Staff	Physical Plant	Total
TREASURER						
Office of the Treasurer	0	0	38	43	0	81
TOTAL	0	0	38	43	0	81
INFORMATION TECHNOLOGY						
Information Systems	0	0	120	16	0	136
Planning, Institutional Research, and Testing Center	0	0	13	2	0	15
Cane Card	0	0	1	0	0	1
TOTAL	0	0	134	18	0	152
BUDGET OFFICE						
Budget	0	0	5	0	0	5
TOTAL	0	0	5	0	0	5
DEVELOPMENT						
Development	0	0	54	23	0	77
TOTAL	0	0	54	23	0	77
ALUMNI RELATIONS						
Alumni Relations	0	0	17	5	0	22
TOTAL	0	0	17	5	0	22
INTERCOLLEGIATE ATHLETICS						
Office of the Director of Intercollegiate Athletics	0	0	57	6	1	64
Basketball	0	0	10	2	0	12
Women's Basketball	0	0	1	0	0	1
Football	0	0	20	3	0	23
Baseball	0	0	4	1	0	5
Other Sports	0	0	20	0	0	20
Women's Olympic Sports	0	0	2	0	0	2
TOTAL	0	0	114	12	1	127
REAL ESTATE						
Office of the Vice President for Real Estate	0	0	28	3	0	31
TOTAL	0	0	28	3	0	31
AUXILIARIES TELCOMMUNICATIONS						
Telecommunications	0	0	73	7	0	80
TOTAL	0	0	73	7	0	80

FULL-TIME EMPLOYEES BY COLLEGE/SCHOOL/BRANCH AND DEPARTMENT
Fall Semester, 2004

College/School/Branch and Department	Faculty	Research/ Training	Admin./ Prof.	Staff	Physical Plant	Total
AUXILIARIES STUDENT RELATED						
Wellness & Recreation	0	0	12	6	2	20
University Center	0	0	5	5	1	11
Student Health Centers	0	0	6	7	1	14
Residence Halls	0	0	11	11	0	22
TOTAL	0	0	34	29	4	67
AUXILIARIES BUSINESS SERVICES						
Parking	0	0	5	15	0	20
Dining & Vending Services	0	0	3	1	0	4
Contract Station	0	0	1	7	0	8
TOTAL	0	0	9	23	0	32
CENTERS AND INSTITUTES						
Dante B. Fascell North-South Center	0	0	1	1	0	2
Center for Contemporary Judaic Studies	0	0	3	0	0	3
Inst for Cuban & Cuban-American Studies	0	1	2	3	0	6
TOTAL	0	1	6	4	0	11
COMMENCEMENT						
Commencement	0	0	0	2	0	2
TOTAL	0	0	0	2	0	2
TOTAL UNIVERSITY	2,183	792	2,539	3,624	118	9,256

SELECTED STATISTICS FOR THE UNIVERSITY LIBRARIES
Five Year Trends, Fiscal Years

STATISTICS						
Type of Statistic	Fiscal Year Ending					4-Year Change
	2000	2001	2002	2003	2004	
General						
Volumes	2,229,884	2,272,629	2,401,066	2,455,059	2,501,042	12%
Microforms	3,536,669	3,599,833	3,750,892	3,849,508	3,876,153	10%
Current Serials ¹	16,305	15,349	16,209	15,804	15,508	-5%
Inter-Library Loans	41,145	44,872	41,161	41,615	44,212	7%
Inter-Library Borrows	22,359	23,095	18,420	17,877	17,379	-22%
Electronic Products						
E-Books ²	67,537	82,117	84,948	84,951	231,901	243%
E-Journals ³	3,189	3,711	10,728	13,157	28,618	797%
E-Abstracts & Indexes ⁴	na	200	289	317	310	na
Operating Expenses	\$15,127,470	\$17,031,825	\$17,701,241	\$19,943,307	\$21,201,158	40%

Note: Data are for all University libraries, including the Richter Library (central facility) and libraries in the Schools of Architecture, Business, Law, Medicine, Music, and the Rosenstiel School of Marine and Atmospheric Science, and in the department of Mathematics.

¹ *Current Serials do not include electronic journal titles.*

² *E-Books are electronic publications, including reference books, multi-volume sets, monographs and other non-serial books that are digitally converted for electronic distribution, primarily over the World Wide Web.*

³ *E-journals are full-text serial publications either wholly received in electronic format or the electronic equivalent of the print version.*

⁴ *E-Abstracts and Indexes are electronic services that contain bibliographic information and/or article abstract summaries or full-text material accessible within the service.*

Source: Richter Library

ANNUAL TUITION, FEES, ROOM & BOARD, AND TOTAL UG BUDGET
Five-Year Trends, Academic Years

CHARGES						
Type of Charge	Academic Year Ending					4-Year Change
	2001	2002	2003	2004	2005	
Tuition						
Undergraduate (12-20 credit hours)	\$22,124	\$23,228	\$24,378	\$25,838	\$27,384	24%
1-11 Hours (per credit hour)	\$899	\$960	\$1,010	\$1,072	\$1,140	27%
Over 20 Hours (per credit hour)	\$899	\$960	\$1,010	\$1,072	\$1,140	27%
Graduate (per credit hour)	\$899	\$960	\$1,010	\$1,072	\$1,140	27%
Law (day program)	\$23,760	\$24,876	\$26,070	\$27,478	\$29,016	22%
Medical (M.D. program--FL residents)	\$26,440	\$27,233	\$28,050	\$28,050	\$28,670	8%
Medical (M.D. program--non-residents)	\$35,670	\$35,670	\$36,740	\$36,740	\$37,600	5%
Mandatory Fees						
Undergraduate ¹	\$404	\$419	\$432	\$442	\$456	13%
Graduate	\$194	\$194	\$194	\$194	\$194	0%
Law (Day Program)	\$408	\$416	\$424	\$434	\$442	8%
Medicine (M.D. Program)	\$130	\$130	\$130	\$140	\$340	162%
Basic Charges						
Room (Double occupancy)	\$4,490	\$4,580	\$4,694	\$4,858	\$5,028	12%
Room (Single occupancy, standard)	\$5,952	\$6,102	\$6,286	\$6,536	\$6,768	14%
20-Meal Plan	\$3,444	\$3,368	\$3,368	\$3,470	\$3,574	4%
14-Meal Plan	\$3,258	\$3,222	\$3,222	\$3,320	\$3,418	5%
8-Meal Plan	\$2,836	\$2,796	\$2,796	\$2,880	\$2,966	5%
Other Expenses						
Personal Expenses, Books, and Supplies	\$1,824	\$1,850	\$1,890	\$1,938	\$1,978	8%
Average Travel Expenses	\$1,159	\$1,200	\$1,215	\$1,250	\$1,280	10%
Total Undergraduate Budget						
Tuition, Fees, Charges & Expenses ²	\$32,060	\$33,445	\$35,977	\$37,796	\$39,700	24%

¹ *Mandatory fees for undergraduates include Student Activity (\$182.80), Athletic (\$49), and Wellness (\$224.20) fees. For full-time undergraduates, Health Center, Counseling Center, University Center, and all course-related fees are included in the tuition. A health insurance fee is automatically charged to all new students, but students with comparable insurance coverage may request a waiver.*

² *Room and board charges for total undergraduate budget are based on double occupancy in the residential college and the 20-meal plan.*

RESEARCH FUNDING
Five Year Trends, Fiscal Years

RANK AND AMOUNT (IN THOUSANDS)					
Research Funding from National Science Foundation (NSF) Survey of R&D Expenditures and National Institutes of Health (NIH)	Fiscal Year Ending				
	1998	1999	2000	2001	2002
Total Research & Development Expenditures for Science & Engineering (NSF Survey of R&D)					
Rank among Universities & Colleges	67	72	74	77	76
Dollar Amount in Thousands	\$136,972	\$139,608	\$145,795	\$153,772	\$171,319
Federally Financed Research & Development Expenditures for Science & Engineering (NSF Survey of R&D)					
Rank among Universities & Colleges	44	49	51	52	56
Dollar Amount in Thousands	\$101,492	\$101,883	\$106,633	\$111,803	\$121,171
Federal Obligations for Science & Engineering (NSF Survey of R&D)*					
Rank among Universities & Colleges	47	52	48	54	na
Dollar Amount in Thousands	\$101,225	\$104,657	\$125,383	\$124,005	na
Federal Obligations for Research & Development in Science & Engineering (NSF Survey of R&D)*					
Rank among Universities & Colleges	49	51	49	52	na
Dollar Amount in Thousands	\$90,099	\$93,583	\$113,708	\$111,199	na
NIH Extramural Awards to Domestic Higher Education**					
Rank among U.S. Institutions of Higher Education	43	44	44	48	48
Dollar Amount of Awards in Thousands	\$64,918	\$71,969	\$85,113	\$88,184	\$94,960
NIH Extramural Awards to U.S. Medical Schools**					
Rank among U.S. Medical Schools	40	42	41	42	43
Dollar Amount of Awards in Thousands	\$53,013	\$59,417	\$71,051	\$75,192	\$79,798

* *Obligations represent the amount of orders placed, contracts awarded, services rendered, and similar transactions during a given period, regardless of when the funds were appropriated and when future payment of money is required. Obligations differ from expenditures in that funds allocated by federal agencies during one fiscal year may be spent by the recipient institution either partially or entirely during one or more subsequent years.*

** *The total cost given in the awards above is the sum of the direct and indirect costs for each fiscal year, and not for the life of the project. Fiscal year is based on NIH fiscal year, not UM's fiscal year.*

Note: NSF obligations are not reported by UM. Information is obtained by NSF from other governmental agencies.

Source: National Science Foundation Survey of Research and Development Expenditures at Universities and Colleges and National Institutes of Health.

RESEARCH FUNDING FOR SCIENCE AND ENGINEERING
Five-Year Trends, Fiscal Years

Thousands of Dollars

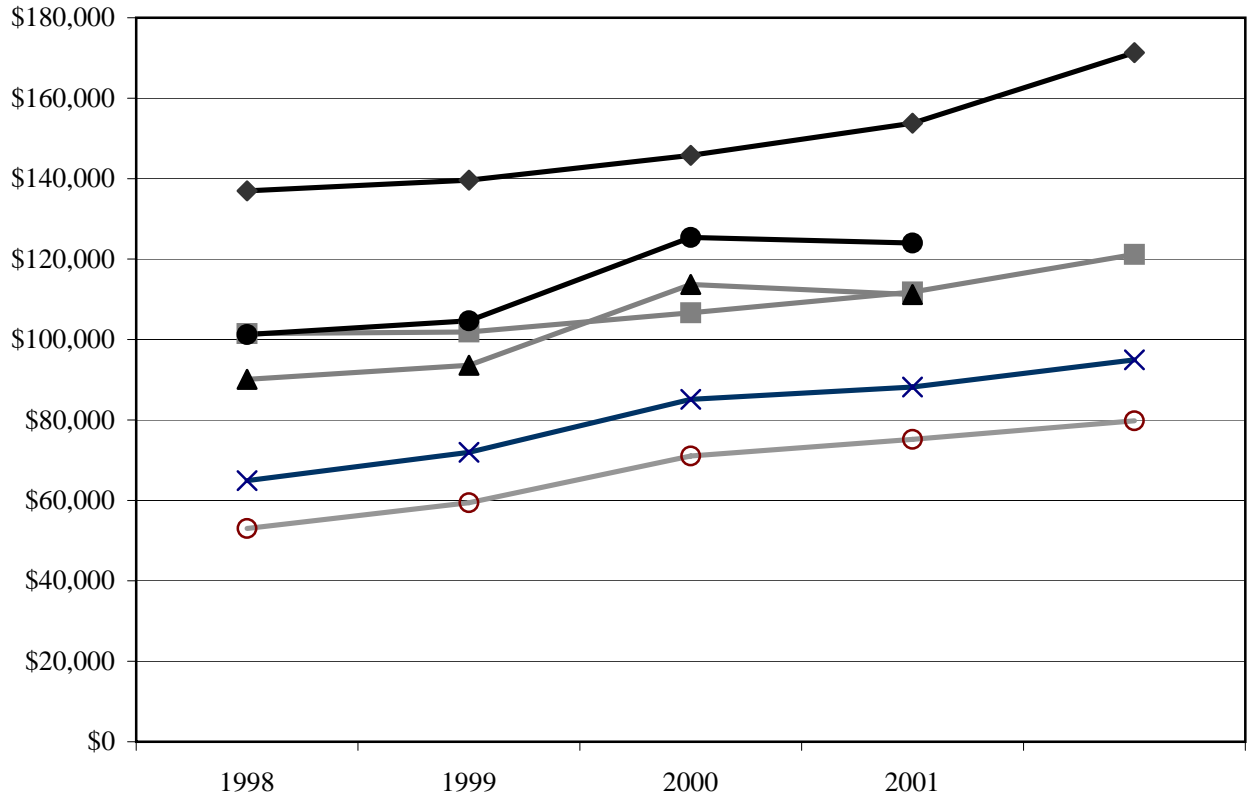

- ◆ Total Research & Development Expenditures for Science & Engineering (NSF Survey of R&D)
- Federally Financed Research & Development Expenditures for Science & Engineering (NSF Survey of R&D)
- Federal Obligations for Science & Engineering (NSF Survey of R&D)*
- ▲ Federal Obligations for Research & Development in Science & Engineering (NSF Survey of R&D)*
- × NIH Extramural Awards to Domestic Higher Education**
- NIH Extramural Awards to U.S. Medical Schools**

** Obligations represent the amount of orders placed, contracts awarded, services rendered, and similar transactions during a given period, regardless of when the funds were appropriated and when future payment of money is required. Obligations differ from expenditures in that funds allocated by federal agencies during one fiscal year may be spent by the recipient institution either partially or entirely during one or more subsequent years.*

Note: NSF obligations are not reported by UM. Information is obtained by NSF from other governmental agencies.

*** The total cost given in the awards above is the sum of the direct and indirect costs for each fiscal year, and not for the life of the project. Fiscal year is based on NIH fiscal year, not UM's fiscal year.*

RESEARCH FUNDING
Five-Year Trends, Fiscal Years

AMOUNT (IN MILLIONS)					
Measure of Research Funding	Fiscal Year Ending				
	2000	2001	2002	2003	2004
Research and Sponsored Program Expenditures					
Federal Only	\$135.2	\$146.5	\$164.2	\$179.1	\$190.0
Total*	\$193.9	\$202.3	\$226.3	\$243.8	\$263.1
Annual Report					
Grants & Contract Revenues (all funds)*	\$283.2	\$298.1	\$329.2	\$353.9	\$383.5
National Science Foundation Survey of R&D Expenditures					
Total Funds for Research & Development*	\$145.8	\$153.8	\$171.3	\$177.7	na
Federal Funds for Research & Development	\$106.6	\$111.8	\$121.2	\$130.9	na
National Science Foundation Obligations Report					
Federal Funds for Science & Engineering	\$125.4	\$124.0	na	na	na
Federal Funds for R & D in Science & Engineering	\$113.7	\$111.2	na	na	na
National Institutes of Health Extramural Awards					
Support to U.S. Institutions of Higher Education	\$85.1	\$88.2	\$95.0	na	na
Support to U.S. Medical Schools	\$71.1	\$75.2	\$79.8	na	na

Program Types Included in Each Measure of Research Funding						
Type of Funding	Research and Sponsored Programs		Annual Report	NSF Expenditures		NIH Awards
	Total	Federal		Total	Federal	
Research grants (includes non-peer reviewed)	x	x	x	x	x	x
Direct appropriations for research (e.g., North-South Center)	x	x	x	x	x	
Fee for service (e.g., HRS grants for patient care)	x		x			x
Training grants	x	x	x			x
Drug studies (excluding federal)	x		x	x		
Foundation support (grants, contracts)	x		x	x		
Research-related grants from industry and not-for-profit organizations	x		x	x		
Public service grants	x	x	x			x
State appropriations for M.D./Ph.D. program	x		x			
Public Health Trust Annual Operating Agreement			x			
Financial aid (including pass-throughs)			x			

* Federal + State + Local + Private

Note: Annual report amount does not reflect reduction for agency transactions in the amount of \$17.8 in FY 00, \$22.5 in FY 01, \$24.7 in FY 02, \$25.4 in FY 03, and \$24.6 in FY 04. NSF obligations are not reported by UM. Information is obtained by NSF from other governmental agencies. NIH Awards are not reported by UM.

Source: Controller's Office, Annual Report, National Science Foundation (NSF), National Institutes of Health (NIH).

RESEARCH AND SPONSORED PROGRAM EXPENDITURES BY SCHOOL/COLLEGE
Fiscal Year Ending May 31, 2004

SUMMARY OF EXPENDITURES						
School/Department/Campus	Federal*		Non-Federal*		All Sources	
	Indirect	Total	Indirect	Total	Indirect	Total
Architecture	\$1,907	\$92,724	\$0	\$1,187,078	\$1,907	\$1,279,802
Arts and Sciences	\$4,941,366	\$17,344,344	\$41,782	\$3,930,502	\$4,983,148	\$21,274,846
Business Administration	\$30,886	\$123,002	\$0	\$13,978	\$30,886	\$136,980
Communication	\$0	\$0	\$0	\$5,000	\$0	\$5,000
Continuing Studies	\$0	\$0	\$0	\$0	\$0	\$0
Education	\$317,083	\$5,413,512	\$0	\$428,561	\$317,083	\$5,842,073
Engineering	\$469,601	\$2,103,951	\$42,682	\$394,023	\$512,283	\$2,497,974
Graduate School	\$0	\$118,712	\$0	\$12,148	\$0	\$130,860
Instit. for Cuban & Cuban-Amer. Stud.	\$129,335	\$626,777	\$0	\$0	\$129,335	\$626,777
Wellness and Recreation	\$0	\$0	\$97	\$1,411	\$97	\$1,411
Music	\$0	\$0	\$0	\$60,444	\$0	\$60,444
Nursing	\$99,120	\$588,176	\$0	\$120,055	\$99,120	\$708,231
Law	\$0	\$0	\$0	\$134,991	\$0	\$134,991
Other Academic Affairs	\$37,085	\$512,171	\$0	\$15,526	\$37,085	\$527,697
Lowe Art Museum	\$0	\$0	\$0	\$265,744	\$0	\$265,744
North/South Center	\$43,050	\$471,873	\$18,311	\$202,310	\$61,361	\$674,183
Business and Finance	\$0	\$234,615	\$0	-\$1,873	\$0	\$232,742
Total Coral Gables Campus	\$6,069,433	\$27,629,857	\$102,872	\$6,769,898	\$6,172,305	\$34,399,755
Total Rosenstiel School	\$9,285,702	\$39,119,248	\$156,253	\$2,389,681	\$9,441,955	\$41,508,929
Total Medical School	\$28,920,724	\$123,220,954	\$4,420,521	\$60,931,169	\$33,341,245	\$184,152,123
Total South Campus	\$0	\$0	\$692,099	\$2,998,317	\$692,099	\$2,998,317
TOTAL ALL CAMPUSES	\$44,275,859	\$189,970,059	\$5,371,745	\$73,089,065	\$49,647,604	\$263,059,124

* State and local pass-throughs from the federal government are included in the federal category.

Note: Totals exclude financial aid

Source: Controller's Office.

TOTAL RESEARCH AND SPONSORED PROGRAM EXPENDITURES BY CAMPUS
Five-Year Trends, Fiscal Years

School/Department/Campus	Fiscal Year Ending					4-Year Change
	2000	2001	2002	2003	2004	
Architecture	\$13,990	\$221,452	\$701,221	\$1,024,891	\$1,279,802	9048%
Arts and Sciences	\$13,666,445	\$15,011,950	\$18,028,256	\$20,682,886	\$21,274,846	56%
Business Administration	\$173,763	-\$1,548	\$12,590	\$185,149	\$136,980	-21%
Communication	\$0	\$0	\$5,000	\$0	\$5,000	na
Continuing Studies	\$0	\$0	\$0	\$0	\$0	na
Education	\$3,441,239	\$5,231,601	\$5,710,718	\$5,706,225	\$5,842,073	70%
Engineering	\$1,367,020	\$2,091,330	\$2,407,506	\$2,296,455	\$2,497,974	83%
Graduate School	\$104,178	\$76,102	\$78,784	\$72,100	\$130,860	26%
Instit. for Cuban & Cuban-Amer. Stud.	\$165,502	\$144,112	\$685,547	\$711,965	\$626,777	279%
Wellness and Recreation	\$0	\$0	\$0	\$10,989	\$1,411	na
Music	\$256,042	\$44,984	\$38,312	\$63,394	\$60,444	-76%
Nursing	\$630,171	\$863,554	\$1,186,149	\$1,105,070	\$708,231	12%
Law	\$0	\$0	\$0	\$0	\$134,991	na
Other Academic Affairs	\$563,348	\$629,576	\$555,984	\$322,404	\$527,697	-6%
Lowe Art Museum	\$249,525	\$273,821	\$264,603	\$224,902	\$265,744	6%
North/South Center	\$2,387,085	\$2,465,298	\$1,884,706	\$1,363,110	\$674,183	-72%
Business and Finance	\$202,877	\$163,441	\$93,041	\$68,439	\$232,742	15%
Total Coral Gables Campus	\$23,221,185	\$27,215,673	\$31,652,417	\$33,837,979	\$34,399,755	48%
Total Rosenstiel Campus	\$26,738,705	\$28,487,449	\$34,908,169	\$37,876,231	\$41,508,929	55%
Total Medical Campus	\$142,458,856	\$144,500,328	\$157,369,346	\$169,491,149	\$184,152,123	29%
Total South Campus	\$1,510,786	\$2,066,504	\$2,415,763	\$2,627,349	\$2,998,317	98%
TOTAL ALL CAMPUSES	\$193,929,532	\$202,269,954	\$226,345,695	\$243,832,708	\$263,059,124	36%

Note: Totals exclude financial aid.

Source: Controller's Office.

TOTAL RESEARCH, SPONSORED PROGRAM, & FINANCIAL AID EXPENDITURES BY AGENCY
Five-Year Trends, Fiscal Years

EXPENDITURES BY SOURCE OF AWARD						
Source	Fiscal Year Ending					4-Year Change
	2000	2001	2002	2003	2004	
Department of Health and Human Services	\$88,676,550	\$96,357,873	\$107,036,968	\$118,971,924	\$128,937,163	45%
Department of Education	\$16,694,894	\$19,269,003	\$19,460,665	\$19,217,482	\$20,954,227	26%
National Science Foundation	\$9,265,046	\$9,506,998	\$10,792,220	\$11,584,334	\$14,214,252	53%
Department of Defense	\$7,074,253	\$7,380,771	\$11,829,995	\$12,015,599	\$13,043,178	84%
Department of Commerce	\$6,495,322	\$8,010,056	\$7,001,145	\$8,042,743	\$8,341,942	28%
National Aeronautics & Space Administration	\$4,720,398	\$4,344,165	\$5,676,413	\$6,045,108	\$6,196,961	31%
Department of Veterans Affairs	\$4,233,354	\$3,730,897	\$5,702,791	\$5,460,702	\$3,937,341	-7%
Environmental Protection Agency	\$819,179	\$1,390,843	\$1,271,509	\$1,956,190	\$1,473,917	80%
Department of Agriculture	\$731,559	\$809,265	\$868,122	\$1,008,783	\$933,048	28%
Department of Transportation	\$768,319	\$888,772	\$1,170,190	\$1,000,376	\$761,609	-1%
Department of the Interior	\$395,074	\$382,085	\$533,915	\$1,399,640	\$740,526	87%
U. S. Agency for International Development	\$157,037	\$164,481	\$640,095	\$733,939	\$677,467	331%
Department of Energy	\$664,270	\$798,589	\$874,293	\$770,785	\$605,300	-9%
Department of State	\$392,445	\$1,019,643	\$1,625,373	\$1,151,130	\$411,913	5%
Department of Justice	\$555,032	\$321,826	\$401,184	\$307,532	\$373,091	-33%
Federal Emergency Management Agency	\$202,877	\$163,441	\$93,040	\$6,913	\$205,843	1%
Department of Housing and Urban Development	na	na	\$18,651	\$179,505	\$92,724	na
Institute of Museum Services	\$163,263	\$339,674	\$211,302	\$217,236	\$84,185	-48%
Organization of American States	\$114,872	\$128	\$14,556	\$23,172	\$60,882	-47%
U.S. Department of Homeland Security	na	na	na	na	\$35,729	na
U.S. Securities and Exchange Commission	\$126,837	-\$1,548	na	\$125,247	\$25,111	-80%
Social Security Administration	na	na	na	\$5,677	\$6,323	na
Corporation for National & Community Service	na	na	na	\$267	\$4,646	na
Peace Corps	na	\$10,500	\$12,000	\$14,307	\$94	na
United States Information Agency*	\$1,548,672	\$1,024,997	na	na	-\$172	-100%
Library of Congress	\$109,538	\$21,594	na	\$2	na	na
Central Intelligence Agency	\$66,952	\$7,806	na	na	na	na
Department of the Treasury	\$230	-\$230	na	na	na	na
National Foundation for the Arts & Humanities	na	na	na	na	na	na
Total Federal (including financial aid)	\$143,975,973	\$155,941,629	\$175,234,427	\$190,238,593	\$202,117,300	40%
Total State and Local (including financial aid and excluding federal pass-throughs)**	\$42,308,381	\$40,314,146	\$45,775,272	\$48,639,624	\$48,394,406	14%
Total Non-Governmental (incl. financial aid)	\$30,157,824	\$33,604,126	\$36,375,860	\$37,909,430	\$45,819,459	52%
TOTAL EXPENDITURES (incl. financial aid)	\$216,442,178	\$229,859,901	\$257,385,559	\$276,787,647	\$296,331,165	37%
Less Financial Aid	\$22,512,646	\$27,589,947	\$31,039,864	\$32,954,939	\$33,272,041	48%
TOTAL RESEARCH & SPONSORED PROGRAM EXPENDITURES	\$193,929,532	\$202,269,954	\$226,345,695	\$243,832,708	\$263,059,124	36%

* Grant from United States Information Agency to the North/South Center is now being administered by the Dept. of State.

** For FY 04 and FY 03, State & Local do not include proceeds from Collegiate License Plate program in the amount of \$600,524 and \$595,100 respectively, which are now incorporated as part of A-133 Report.

Source: Controller's Office.

FINANCIAL HIGHLIGHTS OF THE UNIVERSITY
Five-Year Trends, Fiscal Years

AMOUNT (IN MILLIONS)					
	Fiscal Year Ending				
	2000	2001	2002	2003	2004
What We Own					
Cash & Investments	\$994.2	\$1,032.3	\$967.6	\$874.9	\$1,092.8
Receivables	\$147.2	\$138.3	\$147.9	\$145.5	\$160.2
Contributions (Pledges) and Trusts Receivable	\$85.5	\$89.7	\$91.7	\$86.3	\$114.5
Other Assets	\$21.2	\$27.7	\$19.8	\$22.8	\$116.7
Land, Buildings and Equipment ¹	\$511.6	\$550.0	\$599.5	\$656.5	\$679.2
Total Assets	\$1,759.7	\$1,838.0	\$1,826.5	\$1,786.0	\$2,163.4
What We Owe					
For Services and Other Operating Expenses	\$242.3	\$266.0	\$284.4	\$388.6	\$318.5
Bonds & Notes Payable	\$335.5	\$321.5	\$308.6	\$281.4	\$526.1
Other Commitments	\$29.3	\$29.3	\$28.2	\$27.0	\$31.7
Total Liabilities	\$607.1	\$616.8	\$621.2	\$697.0	\$876.3
What We Own Less What We Owe					
Operations	\$47.4	\$56.9	\$39.4	-\$80.6	-\$20.1
Funding for Plant Expansion and Student Loans	\$231.3	\$254.5	\$232.3	\$210.2	\$238.2
Invested in Plant Facilities	\$311.0	\$350.6	\$403.7	\$448.3	\$471.4
Contributions (Pledges) and Trusts	\$85.5	\$89.7	\$91.7	\$86.3	\$114.5
Life Income and Annuity Funds	\$12.2	\$11.6	\$11.2	\$11.0	\$8.5
Endowment and Similar Funds	\$465.2	\$457.9	\$427.0	\$413.8	\$474.6
Total Net Assets	\$1,152.6	\$1,221.2	\$1,205.3	\$1,089.0	\$1,287.1
Sources of Funds for Operations					
Tuition and Fees, Net	\$225.4	\$239.7	\$251.2	\$266.0	\$282.4
Grants and Contracts	\$265.4	\$275.6	\$304.5	\$328.5	\$358.9
Patient Care	\$270.7	\$308.1	\$350.9	\$366.8	\$402.8
State Appropriation (School of Medicine)	\$17.6	\$19.2	\$17.7	\$17.4	\$17.6
Gifts and Trusts ²	\$40.3	\$54.3	\$43.8	\$44.7	\$56.9
Investment Return	\$44.9	\$45.0	\$39.9	\$31.9	\$34.0
Auxiliaries	\$52.2	\$58.9	\$61.5	\$69.5	\$71.6
Other Sources	\$12.2	\$11.5	\$15.8	\$15.2	\$19.9
Total Sources of Funds for Operations	\$928.7	\$1,012.3	\$1,085.3	\$1,140.0	\$1,244.1
Gifts and Trusts					
Unrestricted ³	\$40.1	\$48.3	\$42.8	\$43.1	\$47.0
Temporarily Restricted	\$18.8	\$23.9	\$23.9	\$19.5	\$40.5
Permanently Restricted	\$5.2	\$13.2	\$11.6	\$8.0	\$12.5
Total Gifts and Trusts	\$64.1	\$85.4	\$78.3	\$70.6	\$100.0

¹ Includes the effect of accumulated depreciation and amortization of \$587.8 million in 2004, \$543.9 million in 2003, \$508.5 million in 2002, \$511.0 million in 2001, \$478.2 million in 2000.

² Net assets released from restrictions of \$12.5 million in 2003-04, \$5.1 million in 2002-03, \$6.0 million in 2001-02, \$8.7 million for 2000-01, and \$4.9 million for 1999-00 are included in Sources of Funds for Operations above.

³ Unrestricted gifts and trusts of \$44.4 million for 2003-04, \$39.6 million for 2002-03, \$37.8 million for 2001-02, \$45.6 million for 2000-01, and \$35.4 million for 1999-00 are included in Sources of Funds for Operations above.

Source: Controller's Office and University of Miami Annual Report.